



TAMEG Non-Compliance Statistics Report

September 2018

ELEXON

>> Dashboard - preview of performance	3
>> No Access by Supplier - graph	4
>> No Access by Supplier - table	5
>> No Access & Cancelled visit detail	6
>> Outstanding Category 1 non-compliances	7
>> Category 1 & CDCC non-compliances in detail	8
>> Category 2 non-compliances in detail	10
>> Certificate & record non-compliances in detail	12

Period : 30/09/2017 - 30/09/2018

No Access

- >> 12% of visits in the last 12 months resulted in no access.
- >> 8% of the no access figure is due to no-one being available to provide access because the premises are closed and unoccupied.

Cat 1 Non-Compliance

- >> All outstanding NCs are being discussed with the relevant parties which has resulted in only 11 outstanding CAT 1s this quarter.
- >> The average age of the CAT 1 NCs is currently 29 days compared to 90 days last quarter.

Key Cat 1 NCs Found in Q3 2018

Cat	Description	Total
1.04	Measurement transformer ratios different from those set up in Meter (save for any difference being consistent with a measurement error compensation applied within the metering Equipment)	5

Key Cat 2 NCs Found in Q3 2018

Cat	Description	Total
2.15	Commissioning records not provided	273
2.15	Commissioning records incomplete	49
2.15	Commissioning records incorrect	8

No Access Graph By Supplier - 4

P

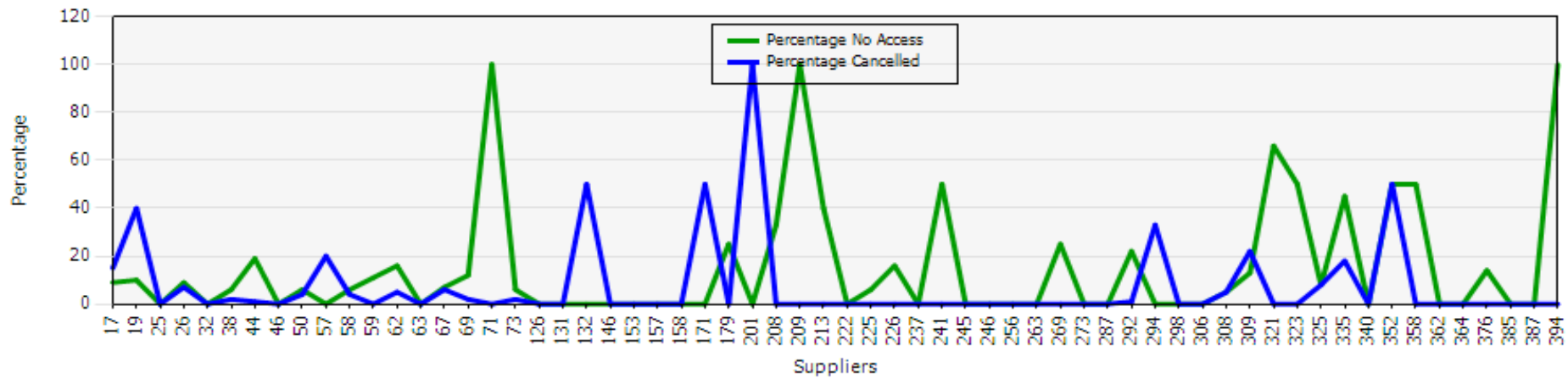
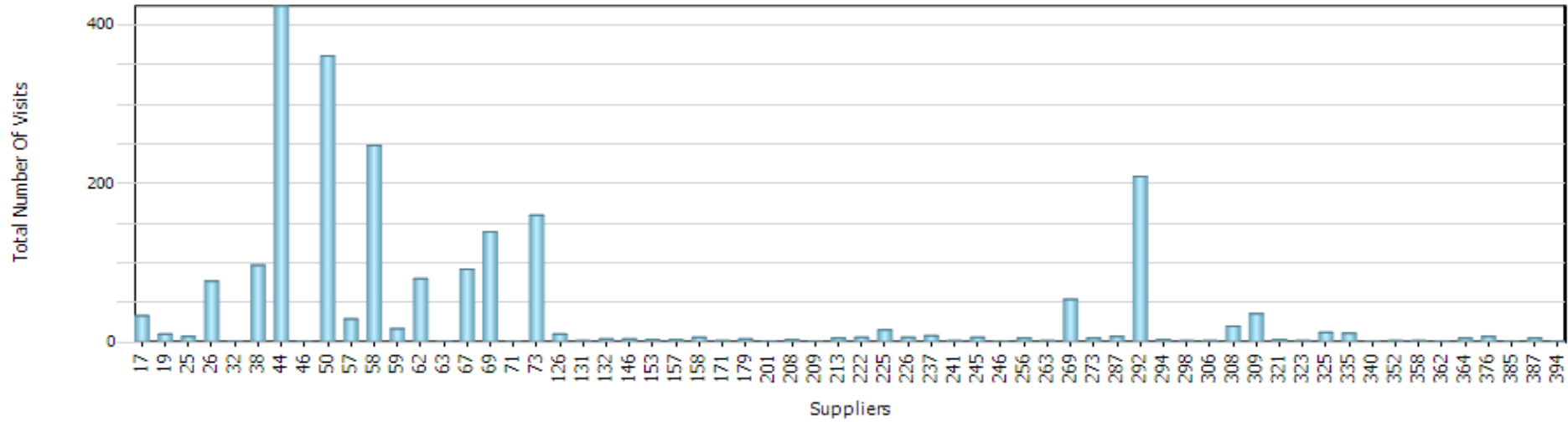

No Access Table By Supplier - 5

Period : 30/09/2017 - 30/09/2018

Supplier Id	Total	% N/A	% CANC
69	139	12%	2%
209	1	100%	0%
201	1	0%	100%
132	4	0%	50%
335	11	45%	18%
358	2	50%	0%
26	77	9%	7%
321	3	66%	0%
292	209	22%	1%
241	2	50%	0%
213	5	40%	0%
67	92	7%	6%
376	7	14%	0%
58	248	6%	4%
38	97	6%	2%
44	424	19%	1%
50	361	6%	4%
19	10	10%	40%
73	160	6%	2%
171	2	0%	50%
179	4	25%	0%
62	80	16%	5%
308	20	5%	5%
325	12	8%	8%
59	17	11%	0%
225	15	6%	0%
208	3	33%	0%
294	3	0%	33%
394	1	100%	0%
309	36	13%	22%
71	1	100%	0%
17	33	9%	15%
269	54	25%	0%
226	6	16%	0%
352	2	50%	50%
323	2	50%	0%
57	29	0%	20%

Total Visits Vs No Access and Cancelled Visits - 6

P

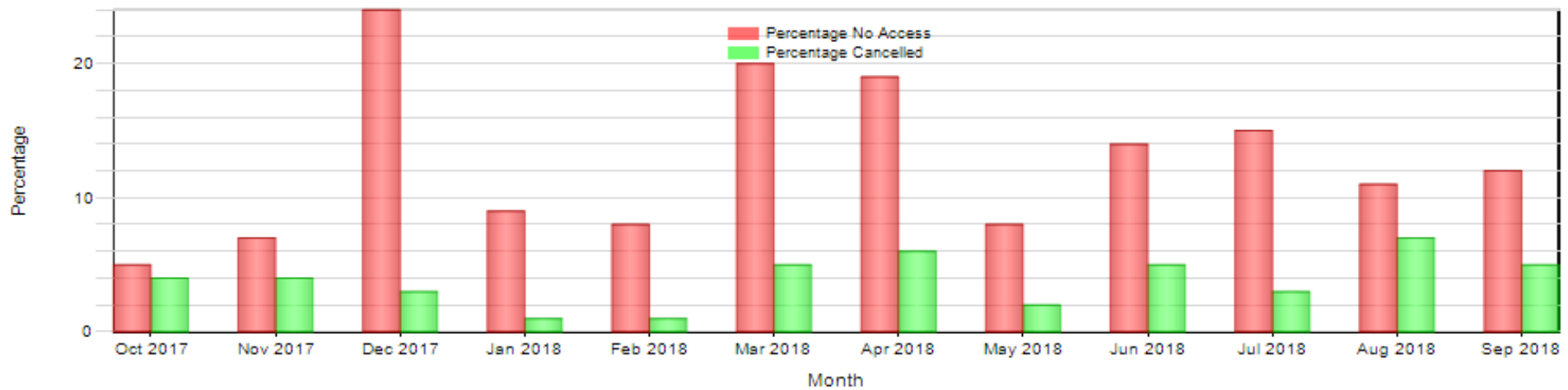
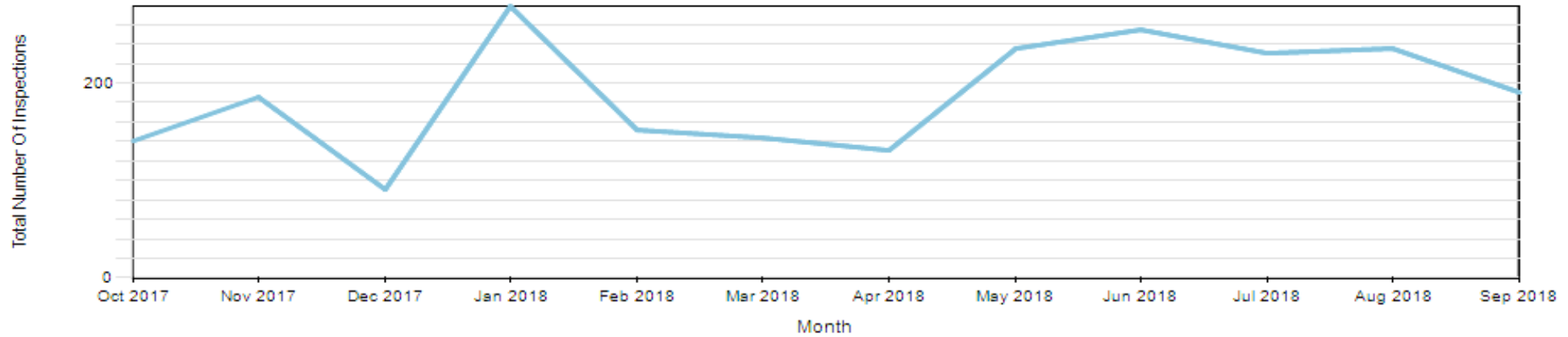

Total Visits Vs No Access and Cancelled Visits - 6

Period : 30/09/2017 - 30/09/2018

Reason for Cancellation	No of Visits
Cancelled - Supplier unable to secure access	45
Cancelled - Pending Change of Participant	24
Cancelled - No longer a Measurement Class C Site	9
Cancelled - To be rescheduled	7
Cancelled - De-en and/or no meter	4
Cancelled - TAA Unable to Attend	3
Cancelled - Supply Disconnected	2
Cancelled - MOA does not have a contract with the customer	1

Reason for No Access	No of Visits
No Access - Site visited customer unavailable to provide access	85
No Access - Site visited customer unable to provide access	47
No Access - Customer unable to find keys.	28
No Access - MOP Representative did not attend	23
No Access - Premises closed/unoccupied and no-one available to provide access.	23
No Access - MOA unable to secure access / or locate meter	15
No Access - Other Reason (onsite)	15
No Access - Severe Weather Conditions	13
No Access - Unsafe access.	10
No Access - Site visited customer unwilling to provide access	9
No Access - LSDO and/or SAP attendance required to access Metering Equipment.	7
No Access - Supply Disconnected	5



Outstanding Category 1 NCs - 7

Period : 30/09/2017 - 30/09/2018

The PAB have asked ELEXON to work with Suppliers and MOAs in order to close outstanding Category 1 NCs using the EFR process if required.

All outstanding NCs are being discussed with the relevant parties and the status of these are reported to the PAB on a monthly basis.

Category	Category Description	Total
1.01	Incorrect Aggregation Rules	1
1.02	Correct Energy Measurement Check (Primary/Secondary conductor prevailing load test) indicates an error in the metered volume	1
1.02	Metering Equipment not functioning correctly	4
1.03	Outstation clock outside of agreed tolerance	2
1.04	Measurement transformer ratios different from those set up in Meter (save for any difference being consistent with a measurement error compensation applied within the metering Equipment)	5
Grand Total		13



Category 1 NCs in Detail - 8

Period : 30/09/2016 - 30/09/2018

		Q3/16	Q4/16	Q1/17	Q2/17	Q3/17	Q4/17	Q1/18	Q2/18	Q3/18	Total
		0									0
1.01	Meter Id (serial number) - Main Meter		2	1	2	1	1	1		1	9
	Incorrect Aggregation Rules					1	2				3
1.02	Miscellaneous		1					1			2
	Correct Energy Measurement Check (Primary/Secondary			5		2	1				8
	Metering Equipment not functioning correctly			2		2	1	1	3	1	10
1.03	Outstation clock outside of agreed tolerance		2	1	4	4	2	5	1	4	23
1.06	Other non-compliance not covered elsewhere		2	1	1	1	1				6
1.04	Measurement transformer ratios different from those set up in			1	1		1	2	1	5	11
Total		0	7	11	8	11	9	10	5	11	72



Category 1 NCs - 9

Period : 30/09/2016 - 30/09/2018

Total Cat1 Non Compliances raised per Quarter

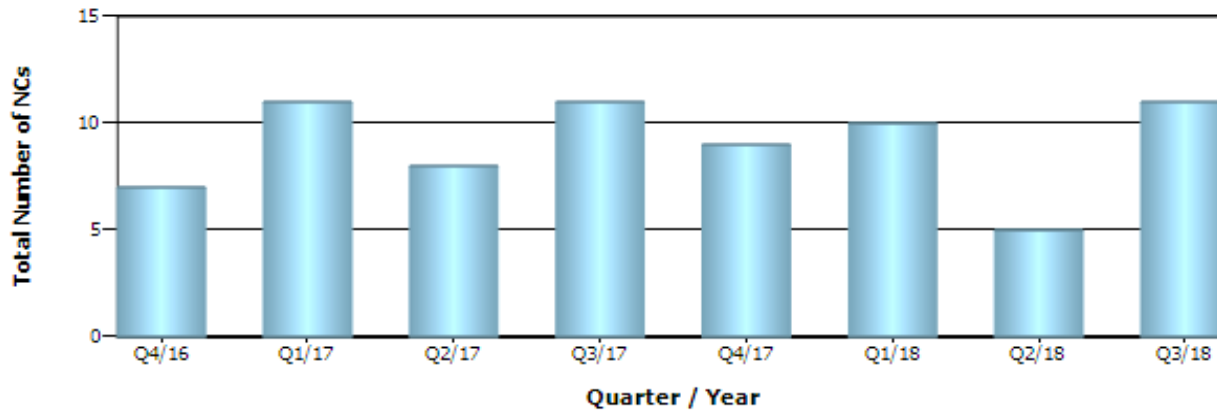

Total Cat 1 Non-compliances raised per Quarter

This graph shows the total number of non-compliances raised during each quarter.

Cat 1 Non Compliances Average Per Quarter

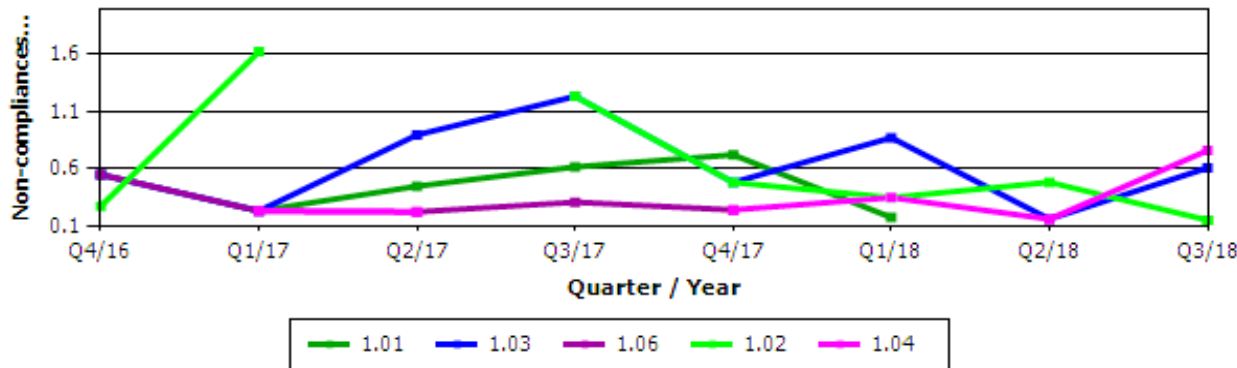

Cat 1 Non Compliances average Per Quarter

This graph shows how many non-compliances have been raised on average per visit for each quarter.

Category 2 NCs in Detail - 10

Period : 30/09/2016 - 30/09/2018

		Q3/16	Q4/16	Q1/17	Q2/17	Q3/17	Q4/17	Q1/18	Q2/18	Q3/18	Total
		0									0
2.14	Outstation clock outside agreed tolerance		11	7	10	6	10	23	21	20	108
2.13	Other non-compliance not covered		56	95	101	110	61	125	138	111	797
	Miscellaneous					1		4	2		7
2.11	Settlement Metering Equipment not sealed		13	20	16	6	25	24	13	10	127
	Password functionality not included in			1				1			2
	Miscellaneous							1	1		2
2.08	Environmental conditions likely to cause		1								1
2.09	Main and check Meters not separately		1								1
	Non-Settlement Meters not separately		1	2		2	1		1	4	11
	Miscellaneous				1						1
	No local isolation				2			1		1	4
	Insufficient discrimination between source					1	4				5
	Other Metering Equipment not separately								2	1	3
2.01	Measurement Transformer Ratios		1	2	1	1	4	2	7	6	24
	Meter Register Multiplier			2				2	4		8
	Meter Id (serial number) - Main Meter			1	3	1	6		1	3	15
	Meter Id (serial number) - Check Meter					1					1
	Complex Site Supplementary Information						1				1
	Outstation serial number						1				1
	Measurement Quantity Id								1		1
	Aggregation Rules not provided								2		2
	Channel configuration									3	3
2.02	Data Collector's Meter Technical Details do		1	1	2		4	2		2	12
	Meter Register Multiplier		4	7	5		4	2		2	24
	Miscellaneous		1								1
	Other non-Key fields (e.g. Measurement		4	3	1	10	11	4	1	10	44
2.03	Meter Technical Details not provided –		2	5	1		26	5	3	5	47
	Miscellaneous			1							1
2.06	Possibility that overall accuracy of		104	122	90	78	95	144	153	199	985
	Meter accuracy class incorrect			1							1
	Incorrect CoP applied			1	4	2	8	1	10	3	29
	Voltage selection relay not			1				1		1	3
	VT accuracy class incorrect						1				1
	CT accuracy class incorrect								1		1
2.10	Alarm not functioning			1	5	1		4	11	5	27
	Alarm not fitted where required					4	7		7	6	24
Total		0	200	273	242	224	269	346	379	392	2325

Category 2 NCs - 11

Period : 30/09/2016 - 30/09/2018

Cat 2 Non-Compliances Average Per Quarter

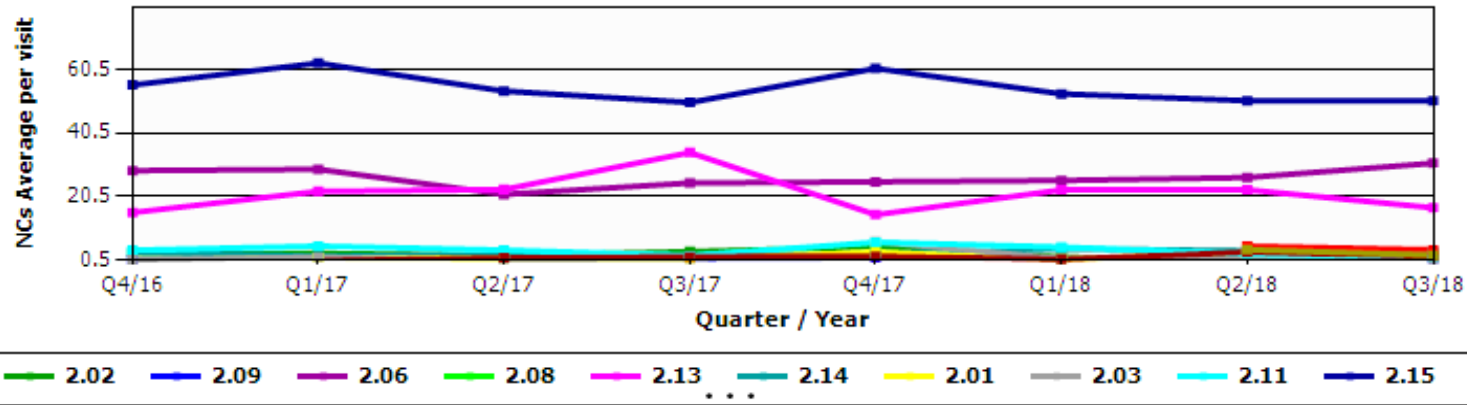

Total Cat2 Non Compliances (excluding cat 2.07,2.16,2.17) per Quarter

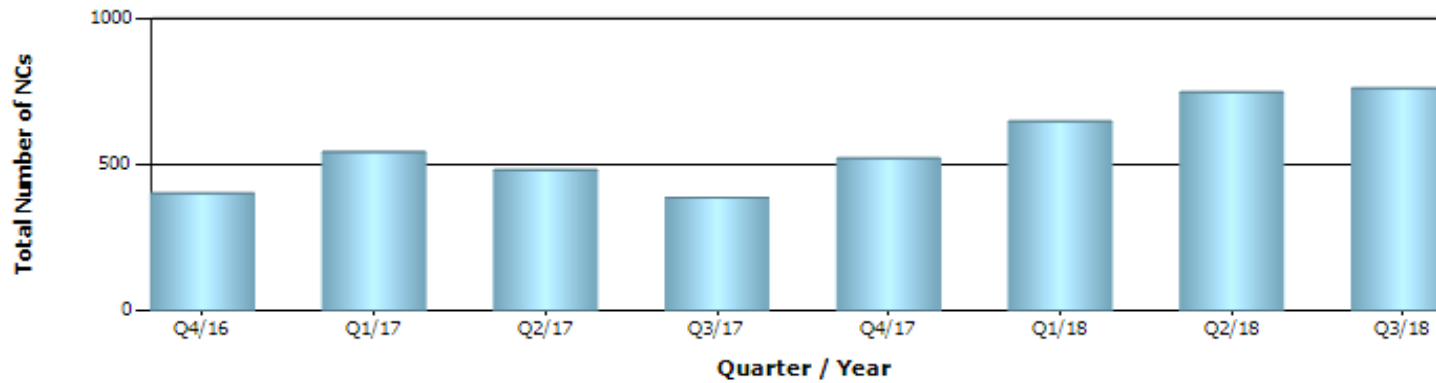

Certificate & Record NCs in Detail - 12

Period : 30/09/2016 - 30/09/2018

		Q4/16	Q1/17	Q2/17	Q3/17	Q4/17	Q1/18	Q2/18	Q3/18	Total
2.15	Commissioning records incomplete	25	34	45	35	36	34	68	49	326
	Commissioning records incorrect	5	6	12	7	8	3	11	8	60
	Commissioning records not provided	168	228	182	120	208	265	235	273	1679
	Miscellaneous	4	1						2	7
2.16	Measurement Transformer Certificates	3			2	6	3	3	3	20
	Measurement Transformer Certificates	161	178	118	145	159	214	239	270	1484
	Miscellaneous	2			3	4	3			12
2.17	Meter Certificates do not match site	7	5	10	3	5	7	3	4	44
	Meter Certificates not provided	137	147	102	69	171	178	140	188	1132
	Miscellaneous	2	2	2		2				8
Total		514	601	471	384	599	707	699	797	4772



Certificate & Record NCs - 13

Period : 30/09/2016 - 30/09/2018

Cat 2.07,2.15,2.16,2.17 Non-Compliances Averages per Quarter

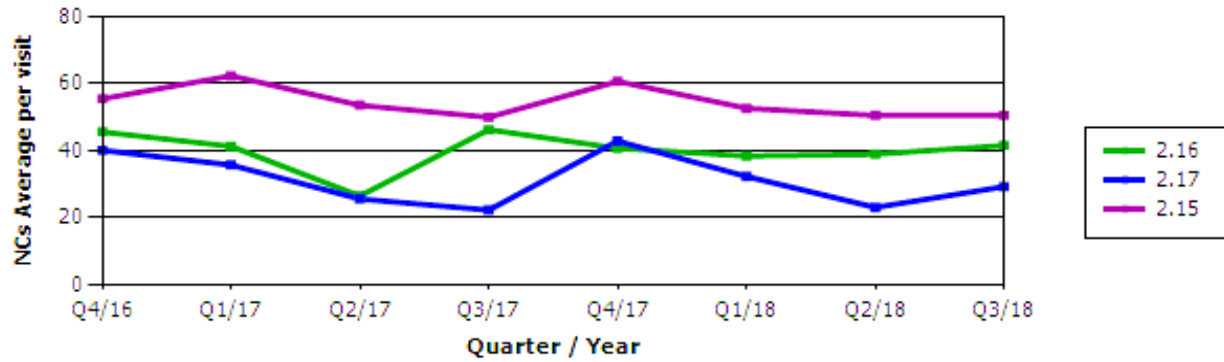

Total Cat 2.07,2.15,2.16, 2.17 Non Compliances per Quarter

