

BMRS API and Data Push User Guide

1 July 2020

Intellectual Property Rights, Copyright and Disclaimer

The copyright and other intellectual property rights in this document are vested in ELEXON or appear with the consent of the copyright owner. These materials are made available for you for the purposes of your participation in the electricity industry. If you have an interest in the electricity industry, you may view, download, copy, distribute, modify, transmit, publish, sell or create derivative works (in whatever format) from this document or in other cases use for personal academic or other non-commercial purposes. All copyright and other proprietary notices contained in the document must be retained on any copy you make.

All other rights of the copyright owner not expressly dealt with above are reserved.

No representation, warranty or guarantee is made that the information in this document is accurate or complete. While care is taken in the collection and provision of this information, ELEXON Limited shall not be liable for any errors, omissions, misstatements or mistakes in any information or damages resulting from the use of this information or action taken in reliance on it.

The use of the API is governed by the BMRS Data Terms of Use Policy

Service Desk Support: bscservicedesk@cgi.com

ELEXON Architecture
Version 3.1
1 July 2020

BMRS API AND DATA PUSH USER GUIDE

CONTENTS

1	INTRODUCTION.....	7
1.1	The BMRS.....	7
1.2	Purpose and Scope.....	7
1.2.1	What is covered in this document?.....	7
1.2.2	Are there any prerequisites?.....	7
1.2.3	Can I access the data from the API by putting the URL in the web browser?	7
1.2.4	What do I need to access the Data Push Service?	7
1.2.5	I am having difficulties interpreting some of the field types for the Data Push Service; where are they defined?	8
1.2.6	What support does ELEXON provide for the API and Data Push Service?	8
1.3	Getting Started	8
2	ELEXON PORTAL REGISTRATION PROCESS.....	9
2.1	Accessing ELEXON Portal	9
2.2	Registration	9
3	THE API KEY	10
4	DATA AVAILABLE THROUGH APIS.....	11
4.1	API Design and Key Features	11
5	BMRS API DETAILS.....	13
5.1	Transparency Data and REMIT	13
5.1.1	B1720 –Amount of Balancing Reserves Under Contract.....	13
5.1.2	B1730 – Prices Of Procured Balancing Reserves	14
5.1.3	B1740 – Accepted Aggregated Offers.....	15
5.1.4	B1750 – Activated Balancing Energy	16
5.1.5	B1760 – Prices Of Activated Balancing Energy.....	17
5.1.6	B1770 – Imbalance Prices	18
5.1.7	B1780 – Aggregated Imbalance Volumes.....	19
5.1.8	B1790 – Financial Expenses and Income For Balancing	20
5.1.9	B1810 – CrossBorder Balancing Volumes of Exchanged Bids and Offers	21
5.1.10	B1820 – CrossBorder Balancing Prices.....	22
5.1.11	B1830 – Crossborder Balancing Energy Activated	23
5.1.12	B0610 – Actual Total Load per Bidding Zone.....	24
5.1.13	B0620 – Day-Ahead Total Load Forecast per Bidding Zone.....	25
5.1.14	B0630 – Week-Ahead Total Load Forecast per Bidding Zone	26
5.1.15	B0640 – Month-Ahead Total Load Forecast Per Bidding Zone	27

BMRS API AND DATA PUSH USER GUIDE

5.1.16 B0650 – Year Ahead Total Load Forecast per Bidding Zone.....	29
5.1.17 B0810 – Year Ahead Forecast Margin.....	30
5.1.18 B1410 – Installed Generation Capacity Aggregated	31
5.1.19 B1420 – Installed Generation Capacity per Unit.....	31
5.1.20 B1430 – Day-Ahead Aggregated Generation	32
5.1.21 B1440 –Generation forecasts for Wind and Solar.....	33
5.1.22 B1610 – Actual Generation Output per Generation Unit	34
5.1.23 B1620 – Actual Aggregated Generation perType	35
5.1.24 B1630 – Actual Or Estimated Wind and Solar Power Generation	37
5.1.25 B0910 – Expansion and Dismantling Projects	38
5.1.26 B1320 – Congestion Management Measures Countertrading.....	39
5.1.27 B1330 – Congestion Management Measures Costs of Congestion Management.....	40
5.1.28 B0710 – Planned Unavailability of Consumption Units	41
5.1.29 B0720 – Changes In Actual Availability Of Consumption Units	42
5.1.30 B1010 – Planned Unavailability In The Transmission Grid.....	43
5.1.31 B1020 – Changes In Actual Availability In The Transmission Grid.....	44
5.1.32 B1030 – Changes In Actual Availability of OffShore Grid Infrastructure.....	45
5.1.33 B1510 – Planned Unavailability of Generation Units	46
5.1.34 B1520 – Changes In Actual Availability of Generation Units	47
5.1.35 B1530 – Planned Unavailability of Production Units.....	49
5.1.36 B1540 – Changes In Actual Availability of Production Units	50
5.1.37 REMIT Flow – Message List Retrieval	51
5.1.38 REMIT Flow – Message Detail Retrieval	53
5.2 Legacy BMRS Data	55
5.2.1 Temperature Data	55
5.2.2 Bid Offer Level Data	57
5.2.3 Credit Default Notice Data.....	59
5.2.4 System Warnings	61
5.2.5 Balancing Services Adjustment Action Data.....	63
5.2.6 Balancing Service Adjustment Data	65
5.2.7 Rolling System Frequency	67
5.2.8 Market Index Data.....	69
5.2.9 Daily energy Volume Data	70
5.2.10 Non BM STOR Instructed Volume Data.....	72
5.2.11 Applicable Balancing Services Volume Data.....	74

BMRS API AND DATA PUSH USER GUIDE

5.2.12 Rolling System Demand	76
5.2.13 Peak Wind Generation Forecast	77
5.2.14 Wind Generation Forecast and Out-turn Data.....	79
5.2.15 Generation By Fuel Type (Current).....	80
5.2.16 Generation by Fuel Type (24H Instant Data).....	83
5.2.17 Half Hourly Outturn Generation by Fuel Type.....	85
5.2.18 Half Hourly Interconnector Outturn Generation	87
5.2.19 National Output Useable (2-14 Days Ahead)	89
5.2.20 National Output Useable by Fuel Type (2-14 Days Ahead).....	91
5.2.21 National Output Useable by Fuel Type and BM Unit (2-14 Days Ahead).....	93
5.2.22 National Output Useable (2- 52 Weeks Ahead).....	94
5.2.23 National Output Useable by Fuel type (2-52 Weeks Ahead).....	96
5.2.24 National Output Useable by Fuel Type and BM Unit (2-52 Weeks Ahead)	97
5.2.25 National Output Useable Data (1 Year).....	99
5.2.26 National Output Useable Data (2 Year).....	101
5.2.27 National Output Useable Data (3 Year).....	102
5.2.28 National Output Useable Data (4 Year).....	104
5.2.29 National Output Useable Data (5 Year).....	105
5.2.30 Zonal Output Useable (2- 14 Days Ahead)	107
5.2.31 Zonal Output Useable (2-52 Weeks Ahead).....	108
5.2.32 Zonal Output Useable Data for 1 Year Ahead	110
5.2.33 Zonal Output Useable Data for 2 Year Ahead	111
5.2.34 Zonal Output Useable Data for 3 Year Ahead	113
5.2.35 Zonal Output Useable Data for 4 Year Ahead	114
5.2.36 Zonal Output Useable Data for 5 Year Ahead	116
5.2.37 Initial Demand Outturn	117
5.2.38 Forecast Day and Day Ahead Margin and Imbalance Data.....	119
5.2.39 Forecast Day and Day Ahead Demand Data.....	121
5.2.40 Demand & Surplus Forecast Data (2-14 Days Ahead)	122
5.2.41 Demand & Surplus Forecast Data (2-52 Weeks Ahead).....	124
5.2.42 SO-SO Prices (SO-SO)	126
5.2.43 SO SO Trades	128
5.2.44 Peak Demand – Yesterday/Today/Tomorrow	129
5.2.45 Indicative Peak Demand Information (Using Operational Metering Data).....	131
5.2.46 System Demand.....	133

BMRS API AND DATA PUSH USER GUIDE

5.2.47 Indicative Triad Demand Information (Using Settlement Metering Data)	135
5.2.48 Physical Data	136
5.2.49 Dynamic Data	144
5.2.50 Derived BM Unit Data	157
5.2.51 Derived System Wide Data	171
5.2.52 Detailed System Prices.....	177
5.2.53 Market Depth Data	183
5.2.54 Latest Acceptances.....	185
5.2.55 Historic Acceptances.....	187
5.2.56 System Messages	189
5.2.57 BM Unit Search	190
5.2.58 System Warning (Today/Tomorrow)	192
5.2.59 System Warning (Historic).....	194
5.2.60 Loss of Load Probability	196
5.2.61 Demand Control Instructions.....	198
5.2.62 STOR Availability Window	200
5.2.63 Trading Unit Delivery Mode	201
5.2.64 Settlement Exchange Rate	203
5.3 Replacement Reserve Data	205
5.3.1 RR Bid Data	205
5.3.2 RR Aggregated Information Data	208
5.3.3 RR Activation Data	210
5.3.4 RR Interconnector Schedule	212
5.3.5 RR GB Need Met	213
5.3.6 RR Indicative Cashflow	216
6 DATA PUSH SERVICE	218
7 CONNECTIVITY	218
8 TOPOLOGY	218
8.1 Client direct connection.....	219
8.2 Participant hosted broker	219
8.3 Protocol Connection Strings.....	220
8.4 Push Data XSDs	220
8.5 Data Push Service – Summary Data Set	221
8.5.1 Data Push – Message Types	221
8.5.2 Field Type Index by Data Type	225

BMRS API AND DATA PUSH USER GUIDE

- 8.6 Filter by Message types.....232
- 9 DATA PUSH AND API CHECKLIST 233**
- 9.1 RESTful233
- 9.2 Push Data Service233
- 9.3 Other Considerations234
- 10 APPENDIX A – EXAMPLE SOURCE CODE RESTFUL SERVICE 235**
- 10.1 Java235
- 10.2 Python237
- 11 APPENDIX B – EXAMPLE PUSH DATA SERVICE SOURCE CODE..... 240**
- 11.1 Java – onMessage example240
- 11.2 Java – Looping example.....246
- 11.3 Python Example (Stomp)251
- 12 AMENDMENT HISTORY 253**



BMRS API AND DATA PUSH USER GUIDE

1 Introduction

1.1 The BMRS

The Balancing Mechanism Reporting Service (BMRS) is the primary channel for providing operational data relating to the GB Electricity Balancing and Settlement arrangements. It's used extensively by market participants to help make trading decisions and understanding market dynamics, and acts as a prompt reporting platform as well as a means of accessing historic data. The BMRS has a wider user base both within and outside of the energy industry and includes traders, regulators, industry forecasting teams and academics.

The BMRS initially lacked useable web services and unless participants subscribed to the **TIBCO service** at additional cost, there were no practical means for machine-to-machine data retrieval. As a result, many market participants resorted to custom **scripting** to access data from the website, which had a negative impact on its overall performance.

Since September 2016, users are able to retrieve all the BMRS Data programmatically via:

- A **Representational State Transfer (REST) Application Programming Interface (API)**; and
- **The Data Push Service** – A near real-time information publication capability from the BMRS system to industry participants.

1.2 Purpose and Scope

1.2.1 What is covered in this document?

This document is intended to provide guidance for users into how to use the API and include:

- Registration process and access
- Accessing data API and Uniform Resource Locator (URL)
- API functions such as search parameters
- Structure for API request
- Using and connecting to the Data Push Service

1.2.2 Are there any prerequisites?

To use this document, an understanding of software development, web services and the BMRS user interface and its data is required. By using the API, users agree to the BMRS Data Terms of Use Policy.

1.2.3 Can I access the data from the API by putting the URL in the web browser?

Yes – In this version of the API you can retrieve information using a web browser.

1.2.4 What do I need to access the Data Push Service?

Further details on the Data Push Service are available in **Section 6** and a general checklist is included in **Section 9**.



Application programming Interfaces (API), in context of BMRS, is a set of programming instructions for participants to access BMRS data directly from their systems outside of the firewall

TIBCO is a third party software and provides the mechanism for automated publication of BMRS data to market participants via a dedicated line.

Scripting (sometimes referred to as scraping data from the website) is the process by which users run automated programs which simulate interactive access by searching for and downloading data from displayed web pages at a set frequency, sometimes several times a minute. Heavy scripting drastically slows the website which may lead to interactive customers experiencing timeout issues, resulting in the website becoming unusable.

BMRS API AND DATA PUSH USER GUIDE

1.2.5 I am having difficulties interpreting some of the field types for the Data Push Service; where are they defined?

Section 8.5 provides definition of the message types and field types. The Data Push Service data content is based on the TIBCO Service and for further guidance on the data items and field types please refer to the [NETA Interface Definition and Design \(IDD\): Part 1](#).

1.2.6 What support does ELEXON provide for the API and Data Push Service?

ELEXON ensures that the API guidance document is updated and that the API and Data Push Service are functional. ELEXON has no obligation to provide further support beyond providing the API key, registration and access. Any technical assistance as a result of the API integration within your business processes will be your responsibility. To help users, ELEXON has provided sample codes for the API/Data Push in the Appendices of this document (Section 10 & Section 11) and will not provide support or additional codes for the API/Data Push.

1.3 Getting Started

In summary, there are four steps required in using the API:

- 1. Register on the ELEXON Portal
- 2. Retrieve API Key
- 3. Use API Key to gain access to the API URL
- 4. Retrieve results from the API

These steps are detailed in the following sections of this document.

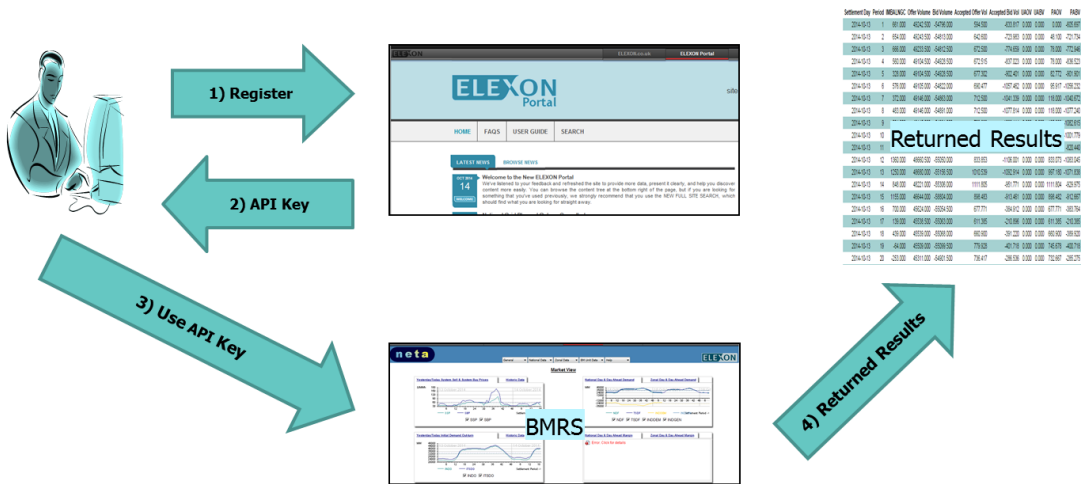

Figure 1: Steps to use API

FOR ANY QUERIES PLEASE CONTACT THE BSC SERVICE DESK: BSCSERVICEDESK@CGI.COM

BMRS API AND DATA PUSH USER GUIDE

REGISTRATION PROCESS

2 ELEXON Portal Registration Process

2.1 Accessing ELEXON Portal

The web address for the accessing the portal is <https://www.elexonportal.co.uk/>. You can also access this by clicking on the "ELEXON Portal" button at the top of the BMRS or ELEXON websites.

Once the page has loaded use your log in credentials to access the page or register as shown below.

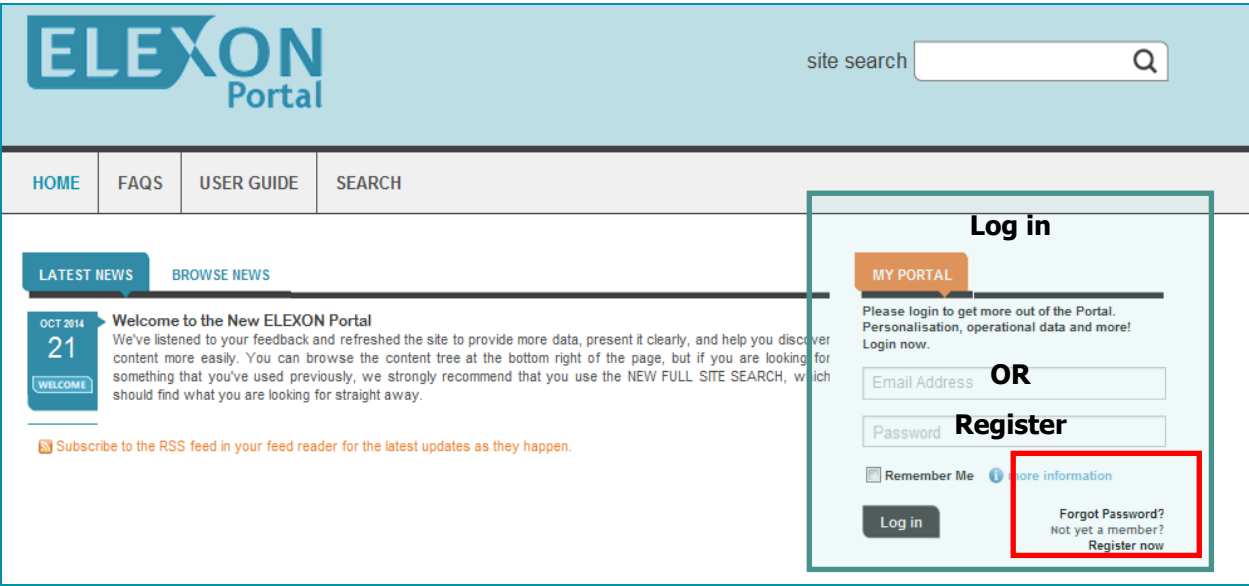

Figure 2: Accessing the ELEXON Portal

2.2 Registration

Follow the instructions on the screen to register.

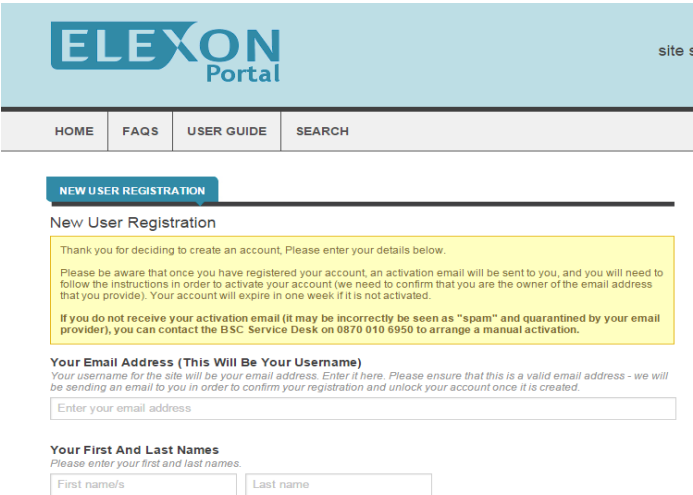

Figure 3: Portal registration screen

BMRS API AND DATA PUSH USER GUIDE

Once you have entered all the details, you will be asked to activate the account. A link and an activation code will be sent to the email address you used during the registration process.

3 The API Key

The API key has three primary functions:

- Identify the program calling the API;
- Serves as authentication code; and
- Monitor and control usage for overall service protection.

Once you have registered, you will have access to a range of content available on the ELEXON Portal. To get your API Key, click on 'my profile' below and you will find the API key under scripting key.

Note: The key shown below is for illustration purposes and is not a valid key.

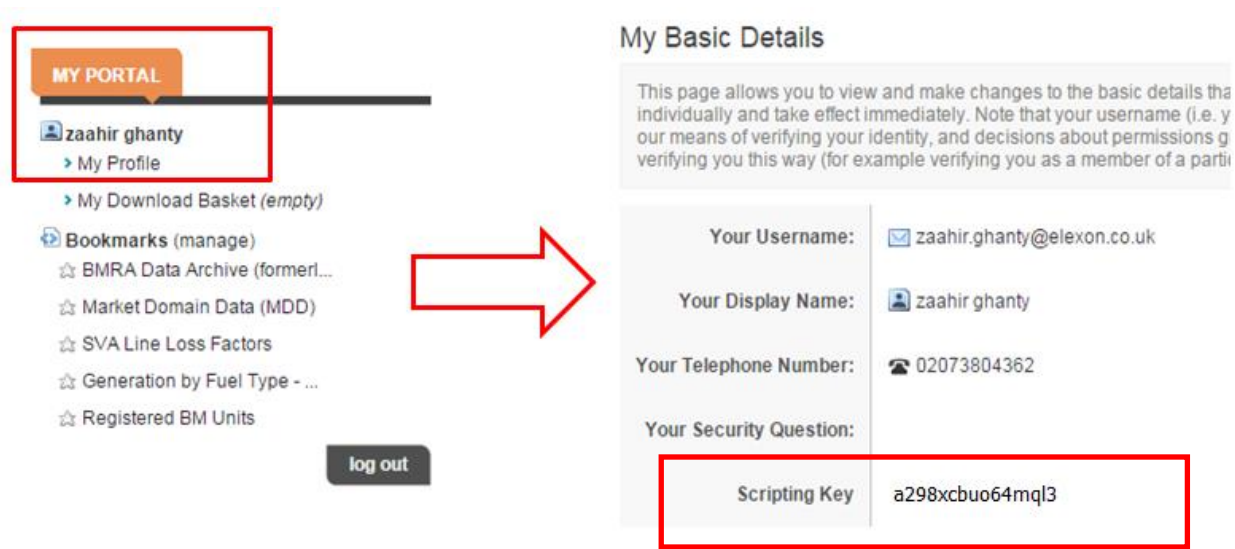

Figure 4: Retrieving API Key

Note: The API Key will also serve as authentication for the Data Push Service

BMRS API AND DATA PUSH USER GUIDE

ACCESSING THE API

4 Data available through APIs

This section of the document details the API design to enable the user to retrieve data from BMRS. In particular highlights the following:

- API Uniform Resource Identifier (URI)
- The search parameters which will be passed as input parameters in the API URIs
- Expected format for returned results

4.1 API Design and Key Features

A sample URI is shown below.

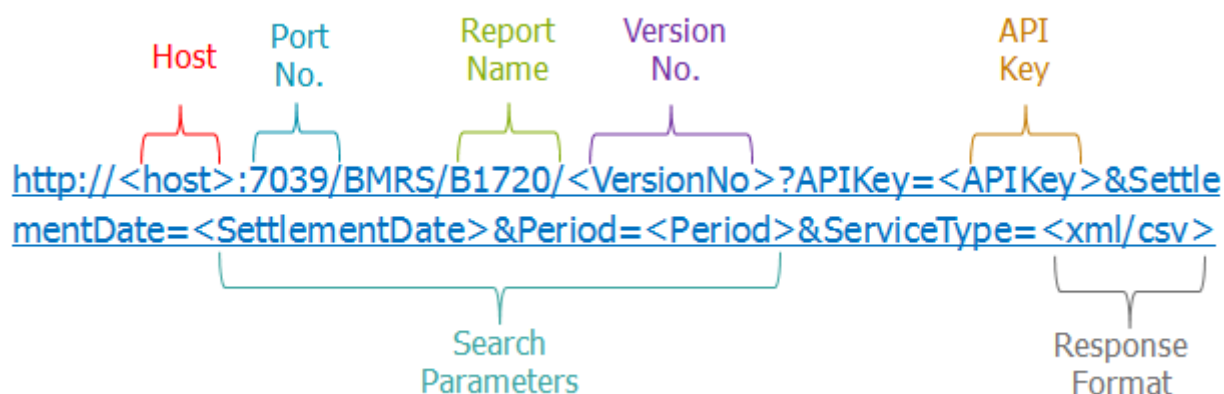

Figure 5: API URL example

- **Host address:** This is the first portion of the URI, and identifies the internet address of the BMRS;
- **Port Number:** The communications endpoint for the API;
- **Report name:** The unique identifier for the report generated by the API;
- **Version number:** The version of the API being called;
- **API Key:** The unique authentication code granted to the users via the ELEXON Portal, giving them rights and permissions to use the API;
- **Search Parameters:** Parameters available to filter the reports, such as Settlement Date and Settlement Period; and
- **Response format:** The file format by which the API will return data, either CSV or XML (with XML being the default).

BMRS API AND DATA PUSH USER GUIDE

For the API, you will use the following:

- HOST: <https://api.bmreports.com>
- PORT: 443. (Do not need to specify, as this is the default port for HTTPS)
- REPORT NAME: Already included in the API flow details
- VERSION NUMBER: v1 or V1 (case insensitive)
- API Key: Your API Key from ELEXON Portal

Service Desk Support: bscservicedesk@cgi.com

BMRS API AND DATA PUSH USER GUIDE

5 BMRS API Details

5.1 Transparency Data and REMIT

5.1.1 B1720 –Amount of Balancing Reserves Under Contract

API service details for the flow B1720 is as follows

Service Name	AmountOfBalancingReservesUnderContractService
Method	GET
Input URL	https://api.bmreports.com/BMRS/B1720/<VersionNo>?APIKey=<APIKey>&SettlementDate=<SettlementDate>&Period=<Period>&ServiceType=<xml/csv>
Output Format	XML/CSV
Comments	1. All the fields are Varchar data type at Database; hence we have assumed the field type has String. 2. Default sorting will be used by the application to sort the retrieve data. Default Sorting: Time Series ID (Descending)

API Web service – Request and Response format details:

API Web service – Request					
Field Name	Field Type	Remarks	Mandatory	Format	Sample data
APIKey	String		Yes	NA	AP8DA23
Settlement Date	String		Yes	YYYY-MM-DD	2014-12-31
Period	String		Yes	*/1-50	1
Service Type	String		No	NA	csv/xml
API Web service – Response					
Field Name	Field Type	Remarks	Mandatory	Format	Sample data
Control Area	String		No	NA	London
Time Series ID	String		No	NA	NGET-EMFIP-ATL-0002
Business Type	String		No	NA	Frequency Containment Reserve
Market Agreement Type	String		No	NA	Monthly
Power System Resource Type	String		No	NA	Generation
Imbalance Quantity Direction	String		No	NA	SURPLUS
Settlement Date	Date		No	YYYY-MM-DD	2014-12-31
Settlement Period	int		No	*/1-50	1
Quantity	String		No		200
Document Type	String		No		System total load
Doc Status	String		No		Intermediate
Process Type	String		No		Realised
Resolution	String		No		PT30M
Curve Type	String		No		Point
Active Flag	String		No		Y
Document Id	String		No		NGET-EMFIP-ATL-401

BMRS API AND DATA PUSH USER GUIDE

Document RevNum	String		No		1
-----------------	--------	--	----	--	---

5.1.2 B1730 – Prices Of Procured Balancing Reserves

API service details for the flow B1730 is as follows

Service Name	PricesOfProcuredBalancingReservesService
Method	GET
Input URL	https://api.bmreports.com/BMRS/B1730/<VersionNo>?APIKey=<APIKey>&SettlementDate=<SettlementDate>&Period=<Period>&ServiceType=<xml/csv>
Output Format	XML/CSV
Comments	<p>1. All the fields are Varchar data type at Database; hence we have assumed the field type has String.</p> <p>2. Default sorting will be used by the application to sort the retrieve data.</p> <p>Default Sorting: Time Series ID (Descending)</p>

API Web service – Request and Response format details:

API Web service – Request					
Field Name	Field Type	Remarks	Mandatory	Format	Sample data
APIKey	String		Yes	NA	AP8DA23
Settlement Date	String		Yes	YYYY-MM-DD	2014-12-31
Period	String		Yes	*/1-50	1
Service Type	String		No	NA	csv/xml
API Web service – Response					
Field Name	Field Type	Remarks	Mandatory	Format	Sample data
Control Area	String		No	NA	London
Time Series ID	String		No	NA	NGET-EMFIP-ATL-0002
Business Type	String		No	NA	Frequency Containment Reserve
Market Agreement Type	String		No	NA	Monthly
Power System Resource Type	String		No	NA	Generation
Flow Direction	String		No	NA	Stable
Settlement Date	Date		No	YYYY-MM-DD	2014-12-31
Settlement Period	int		No	*/1-50	1
Procurement Price Amount	String		No		661237.297
Price Category	String		No	NA	Excess Balance
Document Type	String		No		System total load
Doc Status	String		No		Intermediate
Process Type	String		No		Realised
Resolution	String		No		PT30M
Curve Type	String		No		Point
Active Flag	String		No		Y
Document Id	String		No		NGET-EMFIP-ATL-401

BMRS API AND DATA PUSH USER GUIDE

Unit Of Currency	String		No		GBP
Document RevNum	String		No		1

5.1.3 B1740 – Accepted Aggregated Offers

API service details for the flow B1740 is as follows

Service Name	AcceptedAggregatedOffersService
Method	GET
Input URL	https://api.bmreports.com/BMRS/B1740/<VersionNo>?APIKey=<APIKey>&SettlementDate=<SettlementDate>&Period=<Period>&ServiceType=<xml/csv>
Output Format	XML/CSV
Comments	1. All the fields are Varchar data type at Database; hence we have assumed the field type has String. 2. Default sorting will be used by the application to sort the retrieve data. Default Sorting: Time Series ID (Descending)

API Web service – Request and Response format details:

API Web service – Request					
Field Name	Field Type	emarks	Mandatory	Format	Sample data
APIKey	String		Yes		AP8DA23
Settlement Date	String		Yes	YYYY-MM-DD	2014-12-31
Period	String		Yes	*/1-50	1
Service Type	String		No		csv/xml
API Web service – Response					
Field Name	Field Type	Remarks	Mandatory	Format	Sample data
Control Area	String		No	NA	London
Time Series ID	String		No	NA	NGET-EMFIP-ATL-0002
Business Type	String		No	NA	Frequency Containment Reserve
Power System Resource Type	String		No	NA	Load
Flow Direction	String		No	NA	Up
Settlement Date	Date		No	YYYY-MM-DD	2014-12-31
Settlement Period	int		No	*/1-50	1
Quantity	String		No		50
Secondary Quantity (MAW)	String		No		50
Document Type	String		No		System total load
Doc Status	String		No		Intermediate
Process Type	String		No		Realised
Resolution	String		No		PT30M
Curve Type	String		No		Point
Active Flag	String		No		Y
Document Id	String		No		NGET-EMFIP-ATL-401
Document RevNum	String		No		1

BMRS API AND DATA PUSH USER GUIDE

5.1.4 B1750 – Activated Balancing Energy

API service details for the flow B1750 is as follows

Service Name	ActivatedBalancingEnergyService
Method	GET
Input URL	https://api.bmreports.com/BMRS/B1750/<VersionNo>?APIKey=<APIKey>&SettlementDate=<SettlementDate>&Period=<Period>&ServiceType=<xml/csv>
Output Format	XML/CSV
Comments	1. All the fields are Varchar data type at Database; hence we have assumed the field type has String. 2. Default sorting will be used by the application to sort the retrieve data. Default Sorting: Time Series ID (Descending)

API Web service – Request and Response format details:

API Web service – Request					
Field Name	Field Type	Remarks	Mandatory	Format	Sample data
APIKey	String		Yes	NA	AP8DA23
Settlement Date	String		Yes	YYYY-MM-DD	2014-12-31
Period	String		Yes	*/1-50	1
Service Type	String		No	NA	csv/xml
API Web service – Response					
Field Name	Field Type	Remarks	Mandatory	Format	Sample data
Control Area	String		No	NA	London
Time Series ID	String		No	NA	NGET-EMFIP-ATL-0002
Business Type	String		No	NA	Frequency Containment Reserve
Power System Resource Type	String		No	NA	Load
Flow Direction	String		No	NA	Stable
Settlement Date	Date		No	YYYY-MM-DD	2014-12-31
Settlement Period	int		No	*/1-50	1
Activation Quantity	String		No		50
Document Type	String		No	NA	System total load
Doc Status	String		No	NA	Intermediate
Process Type	String		No	NA	Realised
Resolution	String		No	NA	PT30M
Curve Type	String		No	NA	Point
Active Flag	String		No	NA	Y
Document Id	String		No	NA	NGET-EMFIP-ATL-401
Document RevNum	String		No	NA	1

BMRS API AND DATA PUSH USER GUIDE

5.1.5 B1760 – Prices Of Activated Balancing Energy

API service details for the flow B1760 is as follows

Service Name	PricesOfActivatedBalancingEnergyService
Method	GET
Input URL	https://api.bmreports.com/BMRS/B1760/<VersionNo>?APIKey=<APIKey>&SettlementDate=<SettlementDate>&Period=<Period>&ServiceType=<xml/csv>
Output Format	XML/CSV
Comments	1. All the fields are Varchar data type at Database; hence we have assumed the field type has String. 2. Default sorting will be used by the application to sort the retrieve data. Default Sorting: Time Series ID (Descending)

API Web service – Request and Response format details:

API Web service – Request					
Field Name	Field Type	Remarks	Mandatory	Format	Sample data
APIKey	String		Yes	NA	AP8DA23
Settlement Date	String		Yes	YYYY-MM-DD	2014-12-31
Period	String		Yes	*/1-50	1
Service Type	String		No	NA	csv/xml
API Web service – Response					
Field Name	Field Type	Remarks	Mandatory	Format	Sample data
Control Area	String		No	NA	London
Time Series ID	String		No	NA	NGET-EMFIP-ATL-0002
Business Type	String		No	NA	Frequency Containment Reserve
Power System Resource Type	String		No	NA	Load
Flow Direction	String		No	NA	Stable
Settlement Date	Date		No	YYYY-MM-DD	2014-12-31
Settlement Period	int		No	*/1-50	1
Activation Price Amount	String		No		661237.297
Price Category	String		No	NA	Excess Balance
Document Type	String		No	NA	System total load
Doc Status	String		No	NA	Intermediate
Process Type	String		No	NA	Realised
Resolution	String		No	NA	PT30M
Curve Type	String		No	NA	Point
Active Flag	String		No	NA	Y
Document Id	String		No	NA	NGET-EMFIP-ATL-401
Document RevNum	String		No	NA	1

BMRS API AND DATA PUSH USER GUIDE

5.1.6 B1770 – Imbalance Prices

API service details for the flow B1770 is as follows

Service Name	ImbalancePricesService
Method	GET
Input URL	https://api.bmreports.com/BMRS/B1770/<VersionNo>?APIKey=<APIKey>&SettlementDate=<SettlementDate>&Period=<Period>&ServiceType=<xml/csv>
Output Format	XML/CSV
Comments	<ol style="list-style-type: none"> 1. All the fields are Varchar data type at Database; hence we have assumed the field type has String. 2. Default sorting will be used by the application to sort the retrieve data. Default Sorting: Time Series ID (Descending)

API Web service – Request and Response format details:

API Web service – Request					
Field Name	Field Type	Remarks	Mandatory	Format	Sample data
APIKey	String		Yes	NA	AP8DA23
Settlement Date	String		Yes	YYYY-MM-DD	2014-12-31
Period	String		Yes	*/1-50	1
Service Type	String		No	NA	csv/xml
API Web service – Response					
Field Name	Field Type	Remarks	Mandatory	Format	Sample data
Control Area	String		No	NA	London
Time Series ID	String		No	NA	NGET-EMFIP-ATL-0002
Business Type	String		No	NA	Frequency Containment Reserve
Settlement Date	Date		No	YYYY-MM-DD	2014-12-31
Settlement Period	Int		No	*/1-50	1
Imbalance Price Amount	String		No		661237.297
Price Category	String		No	NA	Excess Balance
Document Type	String		No	NA	System total load
Doc Status	String		No	NA	Intermediate
Process Type	String		No	NA	Realised
Resolution	String		No	NA	PT30M
Curve Type	String		No	NA	Point
Active Flag	String		No	NA	Y
Document Id	String		No	NA	NGET-EMFIP-ATL-401
Document RevNum	String		No	NA	1

BMRS API AND DATA PUSH USER GUIDE

5.1.7 B1780 – Aggregated Imbalance Volumes

API service details for the flow B1780 is as follows

Service Name	AggregatedImbalanceVolumesService
Method	GET
Input URL	https://api.bmreports.com/BMRS/B1780/<VersionNo>?APIKey=<APIKey>&SettlementDate=<SettlementDate>&Period=<Period>&ServiceType=<xml/csv>
Output Format	XML/CSV
Comments	1. All the fields are Varchar data type at Database; hence we have assumed the field type has String. 2. Default sorting will be used by the application to sort the retrieve data. Default Sorting: Time Series ID (Descending)

API Web service – Request and Response format details:

API Web service – Request					
Field Name	Field Type	Remarks	Mandatory	Format	Sample data
APIKey	String		Yes	NA	AP8DA23
Settlement Date	String		Yes	YYYY-MM-DD	2014-12-31
Period	String		Yes	*/1-50	1
Service Type	String		No	NA	csv/xml
API Web service – Response					
Field Name	Field Type	Remarks	Mandatory	Format	Sample data
Control Area	String		No	NA	London
Time Series ID	String		No	NA	NGET-EMFIP-ATL-0002
Business Type	String		No	NA	Balance Energy Deviation
Imbalance Quantity Direction	String		No	NA	SURPLUS
Settlement Date	Date		No	YYYY-MM-DD	2014-12-31
Settlement Period	int		No	*/1-50	1
Imbalance Quantity	String		No		661237.297
Document Type	String		No	NA	System total load
Doc Status	String		No	NA	Intermediate
Process Type	String		No	NA	Realised
Resolution	String		No	NA	PT30M
Curve Type	String		No	NA	Point
Active Flag	String		No	NA	Y
Document Id	String		No	NA	NGET-EMFIP-ATL-401
Document RevNum	String		No	NA	1

BMRS API AND DATA PUSH USER GUIDE

5.1.8 B1790 – Financial Expenses and Income For Balancing

API service details for the flow B1790 is as follows

Service Name	financialExpensesAndIncomeForBalService
Method	GET
Input URL	http://<host>:<port>/BMRS/B1790/<VersionNo>?APIKey=<APIKey>&Year=<Year>&Month=<Month>&ServiceType=<xml/XML/csv/CSV>
Output Format	XML/CSV
Comments	1. Default sorting will be used by the application to sort the retrieve data. Default Sorting: Month (Descending)

API Web service – Request and Response format details:

API Web service – Request					
Logical Field Name	Field Type	Remarks	Mandatory	Format	Sample data
APIKey	String		Yes	NA	AP8DA23
Year	String		Yes	YYYY	2014
Month	String		Yes	MMM	MAR
ServiceType	String		No	NA	csv/xml/CSV/XML
API Web service – Response					
Logical Field Name	Field Type	Remarks	Mandatory	Format	Sample data
Control Area	String		No	NA	London
Time Series ID	String		No	NA	NGET-EMFIP-ATL-0002
Business Type	String		No	NA	Financial situation
Year	int		No	YYYY	2014
Month	String		No	MMM	MAR
Financial Price Amount	String		No		661237.297
Price Direction	String		No	NA	Expenditure
Document Type	String		No	NA	System total load
Doc Status	String		No	NA	Intermediate
Process Type	String		No	NA	Realised
Resolution	String		No	NA	PT30M
Curve Type	String		No	NA	Point
Active Flag	String		No	NA	Y
Document Id	String		No	NA	NGET-EMFIP-ATL-401
Unit Of Currency	String		No	NA	GBP
Document RevNum	String		No	NA	1

BMRS API AND DATA PUSH USER GUIDE

5.1.9 B1810 – CrossBorder Balancing Volumes of Exchanged Bids and Offers

API service details for the flow B1810 is as follows

Service Name	CrossBorderBalancingVolumesOfExchangedBidsandOffersService
Method	GET
Input URL	https://api.bmreports.com/BMRS/B1810/<VersionNo>?APIKey=<APIKey>&SettlementDate=<SettlementDate>&Period=<Period>&ServiceType=<xml/csv>
Output Format	XML/CSV
Comments	1. All the fields are Varchar data type at Database; hence we have assumed the field type has String. 2. Default sorting will be used by the application to sort the retrieve data. Default Sorting: Time Series ID (Descending)

API Web service – Request and Response format details:

API Web service – Request					
Field Name	Field Type	Remarks	Mandatory	Format	Sample data
APIKey	String		Yes	NA	AP8DA23
Settlement Date	String		Yes	YYYY-MM-DD	2014-12-31
Period	String		Yes	*/1-50	1
Service Type	String		No	NA	csv/xml
API Web service – Response					
Field Name	Field Type	Remarks	Mandatory	Format	Sample data
Control Area	String		No	NA	London
Time Series ID	String		No	NA	NGET-EMFIP-ATL-0002
Business Type	String		No	NA	Frequency Containment Reserve
Acquiring Domain	String		No	NA	A01=EIC Code
Connecting Domain	String		No	NA	A01=EIC Code
Flow Direction	String		No	NA	Stable
Settlement Date	Date		No	YYYY-MM-DD	2014-12-31
Settlement Period	int		No	*/1-50	1
Quantity	String		No		121212.5
Document Type	String		No	NA	System total load
Doc Status	String		No	NA	Intermediate
Process Type	String		No	NA	Realised
Resolution	String		No	NA	PT30M
Curve Type	String		No	NA	Point
Active Flag	String		No	NA	Y
Document Id	String		No	NA	NGET-EMFIP-ATL-401
Document RevNum	String		No	NA	1

BMRS API AND DATA PUSH USER GUIDE

5.1.10 B1820 – CrossBorder Balancing Prices

API service details for the flow B01820 is as follows

Service Name	CrossBorderBalancingPricesService
Method	GET
Input URL	https://api.bmreports.com/BMRS/B1820/<VersionNo>?APIKey=<APIKey>&SettlementDate=<SettlementDate>&Period=<Period>&ServiceType=<xml/csv>
Output Format	XML/CSV
Comments	1. All the fields are Varchar data type at Database; hence we have assumed the field type has String. 2. Default sorting will be used by the application to sort the retrieve data. Default Sorting: Time Series ID (Descending)

API Web service – Request and Response format details:

API Web service – Request					
Field Name	Field Type	Remarks	Mandatory	Format	Sample data
APIKey	String		Yes	NA	AP8DA23
Settlement Date	String		Yes	YYYY-MM-DD	2014-12-31
Period	String		Yes	*/1-50	1
Service Type	String		No	NA	csv/xml
API Web service – Response					
Field Name	Field Type	Remarks	Mandatory	Format	Sample data
Control Area	String		No	NA	London
Time Series ID	String		No	NA	NGET-EMFIP-ATL-0002
Business Type	String		No	NA	Frequency Containment Reserve
Acquiring Domain	String		No	NA	A01=EIC Code
Connecting Domain	String		No	NA	A01=EIC Code
Flow Direction	String		No	NA	Stable
Settlement Date	Date		No	YYYY-MM-DD	2014-12-31
Settlement Period	int		No	*/1-50	1
Min Price Amount	String		No		1000
Max Price Amount	String		No		999999
Document Type	String		No	NA	System total load
Doc Status	String		No	NA	Intermediate
Process Type	String		No	NA	Realised
Resolution	String		No	NA	PT30M
Curve Type	String		No	NA	Point
Active Flag	String		No	NA	Y
Document Id	String		No	NA	NGET-EMFIP-ATL-401
Document RevNum	String		No	NA	1

BMRS API AND DATA PUSH USER GUIDE

5.1.11 B1830 – Crossborder Balancing Energy Activated

API service details for the flow B01830 is as follows

Service Name	CrossBorderBalancingEnergyActivatedService
Method	GET
Input URL	https://api.bmreports.com/BMRS/B1830/<VersionNo>?APIKey=<APIKey>&SettlementDate=<SettlementDate>&Period=<Period>&ServiceType=<xml/csv>
Output Format	XML/CSV
Comments	1. All the fields are Varchar data type at Database; hence we have assumed the field type has String. 2. Default sorting will be used by the application to sort the retrieve data. Default Sorting: Time Series ID (Descending)

API Web service – Request and Response format details:

API Web service – Request					
Field Name	Field Type	Remarks	Mandatory	Format	Sample data
APIKey	String		Yes	NA	AP8DA23
Settlement Date	String		Yes	YYYY-MM-DD	2014-12-31
Period	String		Yes	*/1-50	1
Service Type	String		No	NA	csv/xml
API Web service – Response					
Field Name	Field Type	Remarks	Mandatory	Format	Sample data
Control Area	String		No	NA	London
Time Series ID	String		No	NA	NGET-EMFIP-ATL-0002
Business Type	String		No	NA	Frequency Containment Reserve
Acquiring Domain	String		No	NA	A01=EIC Code
Connecting Domain	String		No	NA	A01=EIC Code
Flow Direction	String		No	NA	Stable
Settlement Date	Date		No	YYYY-MM-DD	2014-12-31
Settlement Period	int		No	*/1-50	1
Secondary Quantity	String		No		1012112
Document Type	String		No	NA	System total load
Doc Status	String		No	NA	Intermediate
Process Type	String		No	NA	Realised
Resolution	String		No	NA	PT30M
Curve Type	String		No	NA	Point
Active Flag	String		No	NA	Y
Document Id	String		No	NA	NGET-EMFIP-ATL-401
Document RevNum	String		No	NA	1

BMRS API AND DATA PUSH USER GUIDE

5.1.12 B0610 – Actual Total Load per Bidding Zone

API service details for the flow B0610 is as follows

Service Name	ActualTotalLoadPerBiddingZoneService
Method	GET
Input URL	https://api.bmreports.com/BMRS/B0610/<VersionNo>?APIKey=<APIKey>&SettlementDate=<SettlementDate>&Period=<Period>&ServiceType=<xml/csv>
Output Format	XML/CSV
Comments	1. All the fields are Varchar data type at Database; hence we have assumed the field type has String. 2. Default sorting will be used by the application to sort the retrieve data. Default Sorting: Time Series ID (Descending)

API Web service – Request and Response format details:

API Web service – Request					
Field Name	Field Type	Remarks	Mandatory	Format	Sample data
APIKey	String		Yes	NA	AP8DA23
Settlement Date	String		Yes	YYYY-MM-DD	2014-12-31
Period	String		Yes	*/1-50	1
Service Type	String		No	NA	csv/xml
API Web service – Response					
Field Name	Field Type	Remarks	Mandatory	Format	Sample data
Time Series ID	String		No	NA	101
Settlement Date	Date		No	YYYY-MM-DD	2014-12-31
Settlement Period	int		No	*/1-50	1
Quantity	String		No		200
Document Type	String		No	NA	System total load
Business Type	String		No	NA	Consumption
Process Type	String		No	NA	Realised
Object Aggregation	String		No	NA	Area
Resolution	String		No	NA	PT30M
Curve Type	String		No	NA	Point
Unit of Measure	String		No	NA	Mega watt
Active Flag	String		No	NA	Y
Document Id	String		No	NA	NGET-EMFIP-ATL-401
Document RevNum	String		No	NA	1
Secondary Quantity (MAW)	String		No		50

BMRS API AND DATA PUSH USER GUIDE

5.1.13 B0620 – Day-Ahead Total Load Forecast per Bidding Zone

API service details for the flow B0620 is as follows

Service Name	DayAheadTotalLoadForecastPerBiddingZoneService
Method	GET
Input URL	https://api.bmreports.com/BMRS/B0620/<VersionNo>?APIKey=<APIKey>&SettlementDate=<SettlementDate>&Period=<Period>&ServiceType=<xml/csv>
Output Format	XML/CSV
Comments	1. All the fields are Varchar data type at Database; hence we have assumed the field type has String. 2. Default sorting will be used by the application to sort the retrieve data. Default Sorting: Time Series ID (Descending)

API Web service – Request and Response format details:

API Web service – Request					
Field Name	Field Type	Remarks	Mandatory	Format	Sample data
APIKey	String		Yes	NA	AP8DA23
Settlement Date	String		Yes	YYYY-MM-DD	2014-12-31
Period	String		Yes	*/1-50	1
Service Type	String		No	NA	csv/xml
API Web service – Response					
Field Name	Field Type	Remarks	Mandatory	Format	Sample data
Time Series ID	String		No	NA	NGET-EMFIP-ATL-0002
Settlement Date	Date		No	YYYY-MM-DD	2014-12-31
Settlement Period	int		No	*/1-50	1
Quantity	String		No		200
Document Type	String		No	NA	System total load
Business Type	String		No	NA	Consumption
Process Type	String		No	NA	Realised
Object Aggregation	String		No	NA	Area
Resolution	String		No	NA	PT30M
Curve Type	String		No	NA	Point
Unit of Measure	String		No	NA	Mega watt
Active Flag	String		No	NA	Y
Document Id	String		No	NA	NGET-EMFIP-ATL-401
Document RevNum	String		No	NA	1
Secondary Quantity (MAW)	String		No		50

BMRS API AND DATA PUSH USER GUIDE

5.1.14 B0630 – Week-Ahead Total Load Forecast per Bidding Zone

API service details for the flow B0630 is as follows

Service Name	WeekAheadTotalLoadForecastPerBiddingZoneService
Method	GET
Input URL	https://api.bmreports.com/BMRS/B0630/<VersionNo>? APIKey=<APIKey>&Year=<Year>&Week=<Week>&ServiceType=<xml/csv>
Output Format	XML/CSV
Comments	1. All the fields are Varchar data type at Database; hence we have assumed the field type has String. 2. Default sorting will be used by the application to sort the retrieve data. Default Sorting: Time Series ID (Descending), Date (Descending)

API Web service – Request and Response format details:

API Web service – Request					
Field Name	Field Type	Remarks	Mandatory	Format	Sample data
APIKey	String		Yes	NA	AP8DA23
Year	String		Yes	YYYY	2014
Week	String		Yes	ww(01-52)	22
Service Type	String		No	NA	csv/xml
API Web service – Response					
Field Name	Field Type	Remarks	Mandatory	Format	Sample data
Business Type	String		No	NA	Consumption
Time Series ID	String		No	NA	NGET-EMFIP-ATL-0002
Date	Date		No	YYYY-MM-DD	07/05/2014
Quantity (MAW)	String		No		200
Week	int		No	NA	13
Secondary Quantity (MAW)	String		No		50
Document Type	String		No	NA	System total load
Year	int		No	NA	2014
Process Type	String		No	NA	Realised
Object Aggregation	String		No	NA	Area
Resolution	String		No	NA	PT30M
Curve Type	String		No	NA	Point
Unit of Measure	String		No	NA	Mega watt
Active Flag	String		No	NA	Y
Document RevNum	String		No	NA	2
Document Id	String		No	NA	NGET-EMFIP-ATL-401

BMRS API AND DATA PUSH USER GUIDE

5.1.15 B0640 – Month-Ahead Total Load Forecast Per Bidding Zone

API service details for the flow B0640 is as follows

Service Name	monthAheadTotLoadForecastPerBiddingZoneService
Method	GET
Input URL	http://<host>:<port>/BMRS/B0640/<VersionNo>? APIKey=<APIKey>&Year=<Year>&Month=<Month>&ServiceType=<xml/XML/csv/CSV>
Output Format	XML/CSV
Comments	1. Default sorting will be used by the application to sort the retrieve data. Default Sorting: Week Commencing (Descending)

API Web service – Request and Response format details:

API Web service – Request					
Logical Field Name	Field Type	Remarks	Mandatory	Format	Sample data
APIKey	String		Yes	NA	AP8DA23
Year	String		Yes	YYYY	2014
Month	String		Yes	MMM	MAR
Service Type	String		No	NA	csv/xml/CSV/XML
API Web service – Response					
Logical Field Name	Field Type	Remarks	Mandatory	Format	Sample data
Business Type	String		No	NA	Consumption
Time Series ID	String		No	NA	NGET-EMFIP-ATL-0002
Quantity	String		No		200
Secondary Quantity (MAW)	String		No		50
Year	int		No	YYYY	2014
Month	String		No	MMM	MAR
Week Commencing (YYYY-MM-DD)	Date		No	YYYY-MM-DD	2014-01-25
Document Type	String		No	NA	System total load
Document RevNum	String		No	NA	2
Process Type	String		No	NA	Realised
Object Aggregation	String		No	NA	Area
Resolution	String		No	NA	PT30M
Curve Type	String		No	NA	Point
Unit of Measure	String		No	NA	Mega watt
Active Flag	String		No	NA	Y
Document Id	String		No	NA	NGET-EMFIP-ATL-401

Service Name	MonthAheadTotalLoadForecastPerBiddingZoneService
Method	GET

BMRS API AND DATA PUSH USER GUIDE

Input URL	https://api.bmreports.com/BMRS/B0640/<VersionNo>? APIKey=<APIKey>&Year=<Year>&Month=<Month>&ServiceType=<xml/csv>
Output Format	XML/CSV
Comments	1. All the fields are Varchar data type at Database; hence we have assumed the field type has String. 2. Default sorting will be used by the application to sort the retrieve data. Default Sorting: Time Series ID (Descending), Week Commencing (Descending)

API Web service – Request and Response format details:

API Web service – Request					
Field Name	Field Type	Remarks	Mandatory	Format	Sample data
APIKey	String		Yes	NA	AP8DA23
Year	String		Yes	YYYY	2014
Month	String		Yes	MM(01-12)	4
Service Type	String		No	NA	csv/xml
API Web service – Response					
Field Name	Field Type	Remarks	Mandatory	Format	Sample data
Business Type	String		No	NA	Consumption
Time Series ID	String		No	NA	NGET-EMFIP-ATL-0002
Quantity	String		No		200
Secondary Quantity (MAW)	String		No		50
Year	int		No	YYYY	2014
Month	String		No	MM(01-12)	4
Week Commencing (YYYY-MM-DD)	Date		No	YYYY-MM-DD	2014-01-25
Document Type	String		No	NA	System total load
Document RevNum	String		No	NA	2
Process Type	String		No	NA	Realised
Object Aggregation	String		No	NA	Area
Resolution	String		No	NA	PT30M
Curve Type	String		No	NA	Point
Unit of Measure	String		No	NA	Mega watt
Active Flag	String		No	NA	Y
Document Id	String		No	NA	NGET-EMFIP-ATL-401

BMRS API AND DATA PUSH USER GUIDE

5.1.16 B0650 – Year Ahead Total Load Forecast per Bidding Zone

API service details for the flow B0650 is as follows

Service Name	YearAheadTotalLoadForecastPerBiddingZoneService
Method	GET
Input URL	https://api.bmreports.com/BMRS/B0650/<VersionNo>? APIKey =< APIKey>&Year=<Year>&ServiceType=<xml/csv>
Output Format	XML/CSV
Comments	1. All the fields are Varchar data type at Database; hence we have assumed the field type has String. 2. Default sorting will be used by the application to sort the retrieve data. Default Sorting: Week (Descending)

API Web service – Request and Response format details:

API Web service – Request					
Field Name	Field Type	Remarks	Mandatory	Format	Sample data
APIKey	String		Yes	NA	AP8DA23
Year	String		Yes	YYYY	2013
Service Type	String		No	NA	csv/xml
API Web service – Response					
Field Name	Field Type	Remarks	Mandatory	Format	Sample data
Business Type	String		No	NA	Consumption
Time Series ID	String		No	NA	NGET-EMFIP-ATL-0002
Quantity	String		No	NA	200
Secondary Quantity (MAW)	String		No		50
Year	int		No	YYYY	2013
Week	int		No		52
Document Type	String		No	NA	System total load
Month Name	String		No	NA	
Process Type	String		No	NA	Realised
Object Aggregation	String		No	NA	Area
Resolution	String		No	NA	PT30M
Curve Type	String		No	NA	Point
Unit of Measure	String		No	NA	Mega watt
Active Flag	String		No	NA	Y
Document Id	String		No	NA	NGET-EMFIP-ATL-401
Document RevNum	String		No	NA	1

BMRS API AND DATA PUSH USER GUIDE

5.1.17 B0810 – Year Ahead Forecast Margin

API service details for the flow B0810 is as follows

Service Name	YearAheadForecastMarginService
Method	GET
Input URL	https://api.bmreports.com/BMRS/B0810/<VersionNo>? APIKey =< APIKey >&Year=<Year>&ServiceType=<xml/csv>
Output Format	XML/CSV
Comments	1. All the fields are Varchar data type at Database; hence we have assumed the field type has String. 2. Default sorting will be used by the application to sort the retrieve data. Default Sorting: Time Series ID (Descending)

API Web service – Request and Response format details:

API Web service – Request					
Field Name	Field Type	Remarks	Mandatory	Format	Sample data
APIKey	String		Yes	NA	AP8DA23
Year	String		Yes	YYYY	2014
Service Type	String		No	NA	csv/xml
API Web service – Response					
Field Name	Field Type	Remarks	Mandatory	Format	Sample data
Business Type	String		No	NA	Consumption
Time Series ID	String		No	NA	NGET-EMFIP-ATL-0002
Quantity	String		No		200
Secondary Quantity (MAW)	String		No		50
Year	int		No	YYYY	2014
Document Type	String		No	NA	System total load
Process Type	String		No	NA	Realised
Resolution	String		No	NA	PT30M
Curve Type	String		No	NA	Point
Unit of Measure	String		No	NA	Mega watt
Active Flag	String		No	NA	Y
Document Id	String		No	NA	NGET-EMFIP-ATL-401
Document RevNum	String		No	NA	1

BMRS API AND DATA PUSH USER GUIDE

5.1.18 B1410 – Installed Generation Capacity Aggregated

API service details for the flow B1410 is as follows

Service Name	InstalledGenerationCapacityAggregatedService
Method	GET
Input URL	https://api.bmreports.com/BMRS/B1410/<VersionNo>? APIKey =< APIKey>&Year=<Year>&ServiceType=<xml/csv>
Output Format	XML/CSV
Comments	1. All the fields are Varchar data type at Database; hence we have assumed the field type has String. 2. Default sorting will be used by the application to sort the retrieve data. Default Sorting: Time Series ID (Descending)

API Web service – Request and Response format details:

API Web service – Request					
Field Name	Field Type	Remarks	Mandatory	Format	Sample data
APIKey	String		Yes	NA	AP8DA23
Year	String		Yes	YYYY	2014
Service Type	String		No	NA	csv/xml
API Web service – Response					
Field Name	Field Type	Remarks	Mandatory	Format	Sample data
Time Series ID	String		No	NA	NGET-EMFIP-ATL-0002
Quantity	double		No		200
Year	int		No	YYYY	2014
Power System Resource Type	String		No	NA	Generation
Document Type	String		No	NA	System total load
Process Type	String		No	NA	Realised
Resolution	String		No	NA	PT30M
BusinessType	String		No	NA	Consumption
Active Flag	String		No	NA	Y
Document Id	String		No	NA	NGET-EMFIP-ATL-401
Document RevNum	String		No	NA	1

5.1.19 B1420 – Installed Generation Capacity per Unit

API service details for the flow B1420 is as follows

Service Name	InstalledGenerationCapacityPerUnitService
Method	GET
Input URL	https://api.bmreports.com/BMRS/B1420/<VersionNo>? APIKey =< APIKey>&Year=<Year>&ServiceType=<xml/csv>
Output Format	XML/CSV

BMRS API AND DATA PUSH USER GUIDE

Comments	1. All the fields are Varchar data type at Database; hence we have assumed the field type has String. 2. Default sorting will be used by the application to sort the retrieve data. Default Sorting: Time Series ID (Descending)
-----------------	--

API Web service – Request and Response format details:

API Web service – Request					
Field Name	Field Type	Remarks	Mandatory	Format	Sample data
APIKey	String		Yes	NA	AP8DA23
Year	String		Yes	YYYY	2014
Service Type	String		No	NA	csv/xml
API Web service – Response					
Field Name	Field Type	Remarks	Mandatory	Format	Sample data
Time Series ID	String		No	NA	NGET-EMFIP-ATL-0002
Power System Resource Type	String		No	NA	Generation
Year	int		No	YYYY	2014
BM UNIT ID	String		No	NA	100
Registered Resource EIC Code	String		No	NA	10T-AL-GN-000112
Voltage limit	String		No		100
NGC BM UNIT ID	String		No	NA	200
Registered Resource Name	String		No	NA	BAGE-2
Document Type	String		No	NA	System total load
Business Type	String		No	NA	Consumption
Process Type	String		No	NA	Realised
Active Flag	String		No	NA	Y
Document Id	String		No	NA	NGET-EMFIP-ATL-401
Nominal	String		No	NA	153.2
Implementation Date	String		No	NA	2014-12-20
Decommissioning Date	String		No	NA	2020-01-01

5.1.20 B1430 – Day-Ahead Aggregated Generation

API service details for the flow B1430 is as follows

Service Name	DayAheadAggregatedGenerationService
Method	GET
Input URL	https://api.bmreports.com/BMRS/B1430/<VersionNo>? APIKey=<APIKey>&SettlementDate=<SettlementDate>&Period=<Period>&ServiceType=<xml/csv>
Output Format	XML/CSV
Comments	1. All the fields are Varchar data type at Database; hence we have assumed the field type has String. 2. Default sorting will be used by the application to sort the retrieve data. Default Sorting: Time Series ID (Descending)

BMRS API AND DATA PUSH USER GUIDE

API Web service – Request and Response format details:

API Web service – Request					
Field Name	Field Type	Remarks	Mandatory	Format	Sample data
APIKey	String		Yes	NA	AP8DA23
Settlement Date	String		Yes	YYYY-MM-DD	2014-12-31
Period	String		Yes	*/1-50	1
Service Type	String		No	NA	csv/xml
API Web service – Response					
Field Name	Field Type	Remarks	Mandatory	Format	Sample data
Time Series ID	String		No	NA	NGET-EMFIP-ATL-0002
Quantity	String		No		200
Settlement Date	Date		No	YYYY-MM-DD	2014-12-31
Settlement Period	int		No	*/1-50	1
Document Type	String		No	NA	System total load
Business Type	String		No	NA	Consumption
Process Type	String		No	NA	Realised
Resolution	String		No	NA	PT30M
Curve Type	String		No	NA	Point
Active Flag	String		No	NA	Y
Document Id	String		No	NA	NGET-EMFIP-ATL-401
Document RevNum	String		No	NA	1

5.1.21 B1440 –Generation forecasts for Wind and Solar

API service details for the flow B1440 is as follows

Service Name	GenerationforecastsForWindAndSolarService
Method	GET
Input URL	https://api.bmreports.com/BMRS/B1440/<VersionNo>? APIKey =< APIKey>&SettlementDate=<SettlementDate>&Period=<Period>&ServiceType=<xml/csv>
Output Format	XML/CSV
Comments	1. All the fields are Varchar data type at Database; hence we have assumed the field type has String. 2. Default sorting will be used by the application to sort the retrieve data. Default Sorting: Process Type (Ascending)

API Web service – Request and Response format details:

API Web service – Request					
Field Name	Field Type	Remarks	Mandatory	Format	Sample data
APIKey	String		Yes	NA	AP8DA23
Settlement Date	String		Yes	YYYY-MM-DD	2014-12-31
Period	String		Yes	*/1-50	1

BMRS API AND DATA PUSH USER GUIDE

Process Type	String		No	NA	Day Ahead
Service Type	String		No	NA	csv/xml
API Web service – Response					
Field Name	Field Type	Remarks	Mandatory	Format	Sample data
Business Type	String		No	NA	Solar Generation
Time Series ID	String		No	NA	NGET-EMFIP-ATL-0002
Quantity	double		No		200
Settlement Date	Date		No	YYYY-MM-DD	2014-12-31
Settlement Period	int		No		1
PSR Type	String		No	NA	Generation
Document Type	String		No	NA	System total load
Process Type	String		No	NA	Realised
Resolution	String		No	NA	PT30M
Curve Type	String		No	NA	Point
Active Flag	String		No	NA	Y
Document Id	String		No	NA	NGET-EMFIP-ATL-401
Document RevNum	String		No	NA	1

5.1.22 B1610 – Actual Generation Output per Generation Unit

API service details for the flow B1610 is as follows

Service Name	ActualGenerationOutputPerGenerationUnitService
Method	GET
Input URL	https://api.bmreports.com/BMRS/B1610/<VersionNo>? APIKey =< APIKey>&SettlementDate=<SettlementDate>&Period=<Period>&NGCBMUnitID=<NGCBMUnitID>&ServiceType=<xml/XML/csv/CSV>
Output Format	XML/CSV
Comments	<ol style="list-style-type: none"> 1. All the fields are Varchar data type at Database; hence we have assumed the field type has String. 2. Default sorting will be used by the application to sort the retrieve data. Default Sorting: Time Series ID (Descending) 3. This API was updated on 21 February 2019 to provide an enhanced hierarchical structure in the XML response that improves size, performance and readability. The updated API is called by specifying 'V2' as the version parameter in the input URL. 4. Version 1 of this API will no longer be available from 5 July 2019

API Web service – Request and Response format details:

API Web service – Request					
Field Name	Field Type	Remarks	Mandatory	Format	Sample data
APIKey	String		Yes	NA	AP8DA23
Settlement Date	String		Yes	YYYY-MM-DD	2014-12-31
Period	String		Yes	*/1-50	1
NGC BM Unit ID	String		No	NA	DRAXX-2
Service Type	String		No	NA	csv/xml

BMRS API AND DATA PUSH USER GUIDE

API Web service – Response					
Field Name	Field Type	Remarks	Mandatory	Format	Sample data
Time Series ID	String		No	NA	NGET-EMFIP-ATL-0002
Quantity	String		No	NA	200
Settlement Date	Date		No	YYYY-MM-DD	2014-12-31
Settlement Period	int		No	*/1-50	1
PSR Type	String		No	NA	Generation
Registered Resource EIC Code	String		No	NA	EIC2_A0001
Market Generation Unit EIC Code	String		No	NA	NG_Wales-Generation-121
Market Generation BM Unit	String		No	NA	NA
Market Generation NGC BM Unit	String		No	NA	NA
BM Unit ID	String		No	NA	NA
NGC BM Unit ID	String		No	NA	NA
Document Type	String		No	NA	System total load
Business Type	String		No	NA	Consumption
Process Type	String		No	NA	Realised
Resolution	String		No	NA	PT30M
Curve Type	String		No	NA	Point
Active Flag	String		No	NA	Y
Document Id	String		No	NA	NGET-EMFIP-ATL-401
Document RevNum	String		No	NA	1

5.1.23 B1620 – Actual Aggregated Generation perType

API service details for the flow B1620 is as follows

Service Name	ActualAggregatedGenerationPerTypeService
Method	GET
Input URL	https://api.bmreports.com/BMRS/B1620/<VersionNo>? APIKey =< APIKey>&SettlementDate=<SettlementDate>&Period=<Period>&ServiceType=<xml/csv>
Output Format	XML/CSV
Comments	1. All the fields are Varchar data type at Database; hence we have assumed the field type has String. 2. Default sorting will be used by the application to sort the retrieve data. Default Sorting: Time Series ID (Descending)

API Web service – Request and Response format details:

API Web service – Request					
Field Name	Field Type	Remarks	Mandatory	Format	Sample data
APIKey	String		Yes	NA	AP8DA23
Settlement Date	String		Yes	YYYY-MM-DD	2014-12-31
Period	String		Yes	*/1-50	1

BMRS API AND DATA PUSH USER GUIDE

Service Type	String		No	NA	csv/xml
API Web service – Response					
Field Name	Field Type	Remarks	Mandatory	Format	Sample data
Business Type	String		No	NA	Solar Generation
Time Series ID	String		No	NA	NGET-EMFIP-ATL-0002
Quantity	String		No		200
Settlement Date	Date		No	YYYY-MM-DD	2014-12-31
Settlement Period	int		No	*/1-50	1
PSR Type	String		No	NA	Generation
Document Type	String		No	NA	System total load
Process Type	String		No	NA	Realised
Resolution	String		No	NA	PT30M
Curve Type	String		No	NA	Point
Active Flag	String		No	NA	Y
Document Id	String		No	NA	NGET-EMFIP-ATL-401
Document RevNum	String		No	NA	1

BMRS API AND DATA PUSH USER GUIDE

5.1.24 B1630 – Actual Or Estimated Wind and Solar Power Generation

API service details for the flow B1630 is as follows

Service Name	ActualOrEstimatedWindAndSolarPowerGenerationService
Method	GET
Input URL	https://api.bmreports.com/BMRS/B1630/<VersionNo>? APIKey =< APIKey >&SettlementDate=<SettlementDate>&Period=<Period>&ServiceType=<xml/csv>
Output Format	XML/CSV
Comments	1. All the fields are Varchar data type at Database; hence we have assumed the field type has String. 2. Default sorting will be used by the application to sort the retrieve data. Default Sorting: Time Series ID (Descending)

API Web service – Request and Response format details:

API Web service – Request					
Field Name	Field Type	Remarks	Mandatory	Format	Sample data
APIKey	String		Yes	NA	AP8DA23
Settlement Date	String		Yes	YYYY-MM-DD	2014-12-31
Period	String		Yes	*/1-50	1
Service Type	String		No	NA	csv/xml
API Web service – Response					
Field Name	Field Type	Remarks	Mandatory	Format	Sample data
Business Type	String		No	NA	Solar Generation
Time Series ID	String		No	NA	NGET-EMFIP-ATL-0002
Quantity	double		No		200
Settlement Date	Date		No	YYYY-MM-DD	2014-12-31
Settlement Period	int		No	*/1-50	1
PSR Type	String		No	NA	Generation
Document Type	String		No	NA	System total load
Process Type	String		No	NA	Realised
Resolution	String		No	NA	PT30M
Curve Type	String		No	NA	Point
Active Flag	String		No	NA	Y
Document Id	String		No	NA	NGET-EMFIP-ATL-401
Document RevNum	String		No	NA	1

BMRS API AND DATA PUSH USER GUIDE

5.1.25 B0910 – Expansion and Dismantling Projects

API service details for the flow B0910 is as follows

Service Name	ExpansionandDismantlingProjectsService
Method	GET
Input URL	https://api.bmreports.com/BMRS/B0910/<VersionNo>? APIKey =< APIKey>&Year=<Year>&ServiceType=<xml/csv>
Output Format	XML/CSV
Comments	1. All the fields are Varchar data type at Database; hence we have assumed the field type has String. 2. Default sorting will be used by the application to sort the retrieve data. Default Sorting: Time Series ID (Descending)

API Web service – Request and Response format details:

API Web service – Request					
Field Name	Field Type	Remarks	Mandatory	Format	Sample data
APIKey	String		Yes	NA	AP8DA23
Year	Int	-	Yes	YYYY	2014
Service Type	String		No	NA	csv/xml
API Web service – Response					
Field Name	Field Type	Remarks	Mandatory	Format	Sample data
Business Type	String		No	NA	Solar Generation
Time Series ID	String		No	NA	NGET-EMFIP-ATL-0002
Quantity	String		No		200
Asset Type	String		No	NA	Line
Reason Code	String		No	NA	Complementary Information
Reason Description	String		No	NA	Infrastructure End of Life
Location	String		No	NA	London
End Date	Date		No	NA	2014-12-31
BM UNIT Id	String		No	NA	NA
NGC BM Unit id	String		No	NA	NA
MRID(ASSET_EIC_CDE)	String		No	NA	mRID.12345678
Doc Status	String		No	NA	Intermediate
Document Type	String		No	NA	Interconnection network expansion
Process Type	String		No	NA	Network information
Unit of Measure	String		No	NA	Meega Watt
resolution	String		No	NA	P1Y
Curve type	String		No	NA	Point
Active Flag	String		No	NA	Y
Document Id	String		No	NA	DEVUT-NGET-EMFIP-RST
Document Rev Num	String		No	NA	12

BMRS API AND DATA PUSH USER GUIDE

Year	int		No	NA	2014
------	-----	--	----	----	------

5.1.26 B1320 – Congestion Management Measures Countertrading

API service details for the flow B1320 is as follows

Service Name	CongestionManagementMeasuresCountertradingService
Method	GET
Input URL	https://api.bmreports.com/BMRS/B1320/<VersionNo>? APIKey=<APIKey>&SettlementDate=<SettlementDate>&Period=<Period>&ServiceType=<xml/csv>
Output Format	XML/CSV
Comments	1. All the fields are Varchar data type at Database; hence we have assumed the field type has String. 2. Default sorting will be used by the application to sort the retrieve data. Default Sorting: Time Series ID (Descending)

API Web service – Request and Response format details:

API Web service – Request					
Field Name	Field Type	Remarks	Mandatory	Format	Sample data
APIKey	String		Yes	NA	AP8DA23
Settlement Date	String		Yes	YYYY-MM-DD	2014-12-31
Period	String		Yes	*/1-50	1
Service Type	String		No	NA	csv/xml
API Web service – Response					
Field Name	Field Type	Remarks	Mandatory	Format	Sample data
Time Series ID	String		No	NA	NGET-EMFIP-ATL-0002
Quantity(MAW)	String		No		200
Settlement Date	Date		No	YYYY-MM-DD	2014-12-31
Settlement Period	int		No	*/1-50	1
Reason Code	String		No	NA	Complementary Information
Reason Description	String		No	NA	Infrastructure End of Life
Flow Direction	String		No	NA	up
Document Type	String		No	NA	Counter trade notice
Process Type	String		No	NA	Realised
Doc Status	String		No	NA	Intermediate
resolution	String		No	NA	PT30M
Curve type	String		No	NA	Sequential fixed size block
Active Flag	String		No	NA	N
Document Id	String		No	NA	DEVUT-NGET-EMFIP-RST
Document Rev Num	String		No	NA	2

BMRS API AND DATA PUSH USER GUIDE

5.1.27 B1330 – Congestion Management Measures Costs of Congestion Management

API service details for the flow B1330 is as follows

Service Name	CongestionManagementMeasuresCostsOfCongestionManagementService
Method	GET
Input URL	https://api.bmreports.com/BMRS/B1330/<VersionNo>? APIKey=<APIKey>&Year=<Year>&Month=<Month>&ServiceType=<xml/csv>
Output Format	XML/CSV
Comments	1. All the fields are Varchar data type at Database; hence we have assumed the field type has String. 2. Default sorting will be used by the application to sort the retrieve data. Default Sorting: Time Series ID (Descending)

API Web service – Request and Response format details:

API Web service – Request					
Field Name	Field Type	Remarks	Mandatory	Format	Sample data
APIKey	String		Yes	NA	AP8DA23
Year	String		Yes	YYYY	1905-07-06
Month	String		Yes	MM	11
Service Type	String		No	NA	csv/xml
API Web service – Response					
Field Name	Field Type	Remarks	Mandatory	Format	Sample data
Time Series ID	String		No	NA	NGET-EMFIP-ATL-0002
Congestion Price(GBP)	String		No		20012
Year	String		No	YYYY	2014
Month	String		No	MM	Mar
Reason Code	String		No	NA	Complementary Information
Reason Description	String		No	NA	Infrastructure End of Life
Document Type	String		No	NA	Congestion costs
Process Type	String		No	NA	Realised
Doc Status	String		No	NA	Intermediate
resolution	String		No	NA	P1M
business type	String		No	NA	Congestion costs
Active Flag	String		No	NA	N
Document Id	String		No	NA	DEVUT-NGET-EMFIP-Testingxx
Document Rev Num	String		No	NA	8

BMRS API AND DATA PUSH USER GUIDE

5.1.28 B0710 – Planned Unavailability of Consumption Units

API service details for the flow B0710 is as follows

Service Name	PlannedUnavailabilityOfConsumptionUnitsService
Method	GET
Input URL	https://api.bmreports.com/BMRS/B0710/<VersionNo>? StartDate =< StartDate >& EndTime =< EndTime >& StartTime =< StartTime >& APIKey=< APIKey > & EndDate =< EndDate >&ServiceType=<xml/csv>
Output Format	XML/CSV
Comments	1. All the fields are Varchar data type at Database; hence we have assumed the field type has String. 2. Default sorting will be used by the application to sort the retrieve data. Default Sorting: Time Series ID (Descending)

API Web service – Request and Response format details:

API Web service – Request					
Field Name	Field Type	Remarks	Mandatory	Format	Sample data
APIKey	String		Yes	NA	AP8DA23
EndTime	String		Yes	mm:hh:ss ZZ	15:00:00 ZZ
StartTime	String		Yes	mm:hh:ss ZZ	14:00:00 ZZ
Start date	String		Yes	YYYY-MM-DD	2014-12-31
End date	String		Yes	YYYY-MM-DD	2014-12-31
Service Type	String		No	NA	csv/xml
API Web service – Response					
Field Name	Field Type	Remarks	Mandatory	Format	Sample data
Business Type	String		No	NA	Solar Generation
Time Series ID	String		No	NA	NGET-EMFIP-ATL-0002
Start Date	Date		No	YYYY-MM-DD	2014-12-31
End Date	Date		No	YYYY-MM-DD	2014-12-31
Start Time	Date		No	mm:hh:ss ZZ	14:00:00 ZZ
End Time	Date		No	mm:hh:ss ZZ	15:00:00 ZZ
Quantity	String		No		200
Reason Code	String		No	NA	shutdown
Reason Description	String		No	NA	shut down for Maintenance
Document Type	String		No	NA	Load unavailability
Process Type	String		No	NA	Outage information
Doc Status	String		No	NA	
Active Flag	String		No	NA	N
Document Id	String		No	NA	NGET-PUCU-00001
Document Rev Num	String		No	NA	2
BM UNIT Id	String		No	NA	NA
AssestEICCode	String		No	NA	registered.12345
NGC BM Unit id	String		No	NA	NA

BMRS API AND DATA PUSH USER GUIDE

5.1.29 B0720 – Changes In Actual Availability Of Consumption Units

API service details for the flow B0720 is as follows

Service Name	ChangesInActualAvailabilityOfConsumptionUnitsService
Method	GET
Input URL	https://api.bmreports.com/BMRS/B0720/<VersionNo>?StartDate=<StartDate>&EndTime=<EndTime>&StartTime=<StartTime>&APIKey=<APIKey>&EndDate=<EndDate>&ServiceType=<xml/csv>
Output Format	XML/CSV
Comments	1. All the fields are Varchar data type at Database; hence we have assumed the field type has String. 2. Default sorting will be used by the application to sort the retrieve data. Default Sorting: Time Series ID (Descending)

API Web service – Request and Response format details:

API Web service – Request					
Field Name	Field Type	Remarks	Mandatory	Format	Sample data
APIKey	String		Yes	NA	AP8DA23
Start date	String		Yes	YYYY-MM-DD	2014-12-31
StartTime	String		Yes	mm:hh:ss ZZ	14:00:00 ZZ
End date	String		Yes	YYYY-MM-DD	2014-12-31
EndTime	String		Yes	mm:hh:ss ZZ	15:00:00 ZZ
Service Type	String		No	NA	csv/xml
API Web service – Response					
Field Name	Field Type	Remarks	Mandatory	Format	Sample data
Business Type	String		No	NA	Solar Generation
Time Series ID	String		No	NA	NGET-EMFIP-ATL-0002
Start Date	Date		No	YYYY-MM-DD	2014-12-31
End Date	Date		No	YYYY-MM-DD	2014-12-31
Start Time	Date		No	mm:hh:ss ZZ	14:00:00 ZZ
End Time	Date		No	mm:hh:ss ZZ	15:00:00 ZZ
Reason Code	String		No	NA	shutdown
Reason Description	String		No	NA	shut down for Maintenance
Quantity	String		No		200
Document Type	String		No	NA	Load unavailability
Process Type	String		No	NA	Outage information
Doc Status	String		No	NA	NA
Active Flag	String		No	NA	N
Document Id	String		No	NA	NGET-PUCU-00001
Document Rev Num	String		No	NA	2
Assest BM UNIT Id	String		No	NA	NA
AssestEICCode	String		No	NA	registered.12345
NGC BM Unit id	String		No	NA	NA

BMRS API AND DATA PUSH USER GUIDE

5.1.30 B1010 – Planned Unavailability In The Transmission Grid

API service details for the flow B1010 is as follows

Service Name	PlannedUnavailabilityInTheTransmissionGridService
Method	GET
Input URL	https://api.bmreports.com/BMRS/B1010/<VersionNo>?APIKey=<APIKey>&StartDate=<StartDate>&EndTime=<EndTime>&StartTime=<StartTime>&EndDate=<EndDate>&ServiceType=<xml/csv>
Output Format	XML/CSV
Comments	1. All the fields are Varchar data type at Database; hence we have assumed the field type has String. 2. Default sorting will be used by the application to sort the retrieve data. Default Sorting: Time Series ID (Descending)

API Web service – Request and Response format details:

API Web service – Request					
Field Name	Field Type	Remarks	Mandatory	Format	Sample data
APIKey	String		Yes	NA	AP8DA23
Start date	String		Yes	YYYY-MM-DD	2014-12-31
End date	String		Yes	YYYY-MM-DD	2014-12-31
StartTime	String		Yes	mm:hh:ss ZZ	14:00:00 ZZ
EndTime	String		Yes	mm:hh:ss ZZ	15:00:00 ZZ
Service Type	String		No	NA	csv/xml
API Web service – Response					
Field Name	Field Type	Remarks	Mandatory	Format	Sample data
Business Type	String		No	NA	Solar Generation
Time Series ID	String		No	NA	NGET-EMFIP-ATL-0002
Start Date	Date		No	YYYY-MM-DD	2014-12-31
End Date	Date		No	YYYY-MM-DD	2014-12-31
Start Time	Date		No	mm:hh:ss ZZ	14:00:00 ZZ
End Time	Date		No	mm:hh:ss ZZ	15:00:00 ZZ
Reason Code	String		No	NA	shutdown
Reason Description	String		No	NA	shut down for Maintenance
Asset EIC Code	String		No	NA	EIC_A001
BM Unit Id	String		No	NA	NA
NGC BU Unit ID	String		No	NA	NA
Asset Type	String		No	NA	Line
Name	String		No	NA	NG -Wales_Line-L121
location	String		No	NA	London
Quantity	String		No		200
Document Type	String		No	NA	Transmission unavailability
Process Type	String		No	NA	Outage information
Doc Status	String		No	NA	NA

BMRS API AND DATA PUSH USER GUIDE

Active Flag	String		No	NA	N
Document Id	String		No	NA	NGET-PUCU-00001
Document Rev Num	String		No	NA	1

5.1.31 B1020 – Changes In Actual Availability In The Transmission Grid

API service details for the flow B1020 is as follows

Service Name	ChangesInActualAvailabilityInTheTransmissionGridService
Method	GET
Input URL	https://api.bmreports.com/BMRS/B1020/<VersionNo>?APIKey=<APIKey>&StartDate=<StartDate>&EndDate=<EndDate>&StartTime=<StartTime>&EndTime=<EndTime>&ServiceType=<xml/csv>
Output Format	XML/CSV
Comments	1. All the fields are Varchar data type at Database; hence we have assumed the field type has String. 2. Default sorting will be used by the application to sort the retrieve data. Default Sorting: Time Series ID (Descending)

API Web service – Request and Response format details:

API Web service – Request					
Field Name	Field Type	Remarks	Mandatory	Format	Sample data
APIKey	String		Yes	NA	AP8DA23
Start date	String		Yes	YYYY-MM-DD	2014-12-31
End date	String		Yes	YYYY-MM-DD	2014-12-31
StartTime	String		Yes	mm:hh:ss ZZ	14:00:00 ZZ
EndTime	String		Yes	mm:hh:ss ZZ	15:00:00 ZZ
Service Type	String		No	NA	csv/xml
API Web service – Response					
Field Name	Field Type	Remarks	Mandatory	Format	Sample data
Business Type	String		No	NA	Solar Generation
Time Series ID	String		No	NA	NGET-EMFIP-ATL-0002
Start Date	Date		No	YYYY-MM-DD	2014-12-31
End Date	Date		No	YYYY-MM-DD	2014-12-31
Start Time	Date		No	mm:hh:ss ZZ	14:00:00 ZZ
End Time	Date		No	mm:hh:ss ZZ	15:00:00 ZZ
Reason Code	String		No	NA	shutdown
Reason Description	String		No	NA	shut down for Maintenance
Quantity	String		No		200
Asset EIC Code	String		No	NA	EIC_A001
BM Unit Id	String		No	NA	NA
NGC BU Unit ID	String		No	NA	NA
Asset Type	String		No	NA	Line
Name	String		No	NA	NG -Wales_Line-L121

BMRS API AND DATA PUSH USER GUIDE

location	String		No	NA	London
Document Type	String		No	NA	Transmission unavailability
Process Type	String		No	NA	Outage information
Doc Status	String		No	NA	NA
Active Flag	String		No	NA	N
Document Id	String		No	NA	NGET-PUCU-00001
Document Rev Num	String		No	NA	1

5.1.32 B1030 – Changes In Actual Availability of OffShore Grid Infrastructure

API service details for the flow B1030 is as follows

Service Name	ChangesInActualAvailabilityOfOffShoreGridInfrastructureService
Method	GET
Input URL	https://api.bmreports.com/BMRS/B1030/<VersionNo>?APIKey=<APIKey>&StartDate=<StartDate>&EndDate=<EndDate>&StartTime=<StartTime>&EndTime=<EndTime>&ServiceType=<xml/csv>
Output Format	XML/CSV
Comments	1. All the fields are Varchar data type at Database; hence we have assumed the field type has String. 2. Default sorting will be used by the application to sort the retrieve data. Default Sorting: Time Series ID (Descending)

API Web service – Request and Response format details:

API Web service – Request					
Field Name	Field Type	Remarks	Mandatory	Format	Sample data
APIKey	String		Yes	NA	AP8DA23
Start date	String		Yes	YYYY-MM-DD	2014-12-31
End date	String		Yes	YYYY-MM-DD	2014-12-31
StartTime	String		Yes	mm:hh:ss ZZ	14:00:00 ZZ
EndTime	String		Yes	mm:hh:ss ZZ	15:00:00 ZZ
Service Type	String		No	NA	csv/xml
API Web service – Response					
Field Name	Field Type	Remarks	Mandatory	Format	Sample data
Business Type	String		No	NA	Solar Generation
Time Series ID	String		No	NA	NGET-EMFIP-ATL-0002
Start Date	Date		No	YYYY-MM-DD	2014-12-31
End Date	Date		No	YYYY-MM-DD	2014-12-31
Start Time	Date		No	mm:hh:ss ZZ	14:00:00 ZZ
End Time	Date		No	mm:hh:ss ZZ	15:00:00 ZZ
Reason Code	String		No	NA	shutdown
Reason Description	String		No	NA	shut down for Maintenance
Quantity	String		No		200

BMRS API AND DATA PUSH USER GUIDE

Active Power	String		No		50
Asset EIC Code	String		No	NA	EIC_A001
BM Unit Id	String		No	NA	NA
NGC BU Unit ID	String		No	NA	NA
Name	String		No	NA	NG -Wales_Line-L121
location	String		No	NA	London
Document Type	String		No	NA	Generation unavailability
Process Type	String		No	NA	Outage information
Doc Status	String		No	NA	NA
Active Flag	String		No	NA	N
Document Id	String		No	NA	NGET-PUCU-00001
Document Rev Num	String		No	NA	1

5.1.33 B1510 – Planned Unavailability of Generation Units

API service details for the flow B1510 is as follows

Service Name	PlannedUnavailabilityOfGenerationUnitsService
Method	GET
Input URL	https://api.bmreports.com/BMRS/B1510/<VersionNo>?APIKey=<APIKey>&StartDate=<StartDate>&EndDate=<EndDate>&StartTime=<StartTime>&EndTime=<EndTime>&ServiceType=<xml/csv>
Output Format	XML/CSV
Comments	1. All the fields are Varchar data type at Database; hence we have assumed the field type has String. 2. Default sorting will be used by the application to sort the retrieve data. Default Sorting: Time Series ID (Descending)

API Web service – Request and Response format details:

API Web service – Request					
Field Name	Field Type	Remarks	Mandatory	Format	Sample data
APIKey	String		Yes	NA	AP8DA23
Start date	String		Yes	YYYY-MM-DD	2014-12-31
End date	String		Yes	YYYY-MM-DD	2014-12-31
StartTime	String		Yes	mm:hh:ss ZZ	14:00:00 ZZ
EndTime	String		Yes	mm:hh:ss ZZ	15:00:00 ZZ
Service Type	String		No	NA	csv/xml
API Web service – Response					
Field Name	Field Type	Remarks	Mandatory	Format	Sample data
Business Type	String		No	NA	Solar Generation
Time Series ID	String		No	NA	NGET-EMFIP-ATL-0002
Start Date	Date		No	YYYY-MM-DD	2014-12-31
End Date	Date		No	YYYY-MM-DD	2014-12-31
Start Time	Date		No	mm:hh:ss ZZ	14:00:00 ZZ

BMRS API AND DATA PUSH USER GUIDE

End Time	Date		No	mm:hh:ss ZZ	15:00:00 ZZ
Reason Code	String		No	NA	shutdown
Reason Description	String		No	NA	shutdown for Maintenance
Prod Registered Resource Active power	String		No	NA	500
BM Unit Id	String		No	NA	NA
NGC BU Unit ID	String		No	NA	NA
Quantity	String		No		200
Prod Registered Resource EIC CODE	String		No	NA	10T-AL-WS-00015
Prod Registered Resource PSR name	String		No	NA	NG-Wales-Gen-G121
Prod Registered Resource type	String		No	NA	Generation
Prod Registered Resource location	String		No	NA	London
Document Type	String		No	NA	Production unavailability
Process Type	String		No	NA	Outage information
Doc Status	String		No	NA	Intermediate
Active Flag	String		No	NA	N
Document Id	String		No	NA	NGET-AAPU-00001t1
Document Rev Num	String		No	NA	2
PSR EIC Code	String		No	NA	BMUnitEIC
PSR NGC BM Unit ID	String		No	NA	T_COTPS-1
PSR BM Unit ID	String		No	NA	COTPS-1
PSR Name	String		No	NA	BMUnitEIC.name

5.1.34 B1520 – Changes In Actual Availability of Generation Units

API service details for the flow B1520 is as follows

Service Name	ChangesInActualAvailabilityOfGenerationUnitsService
Method	GET
Input URL	<a href="https://api.bmreports.com/BMRS/B1520/<VersionNo>?APIKey=<APIKey>&StartDate=<StartDate>&EndDate=<EndDate>&StartTime=<StartTime>&EndTime=<EndTime>&ServiceType=<xml/csv>">https://api.bmreports.com/BMRS/B1520/<VersionNo>?APIKey=<APIKey>&StartDate=<StartDate>&EndDate=<EndDate>&StartTime=<StartTime>&EndTime=<EndTime>&ServiceType=<xml/csv>
Output Format	XML/CSV
Comments	1. All the fields are Varchar data type at Database; hence we have assumed the field type has String. 2. Default sorting will be used by the application to sort the retrieve data. Default Sorting: Time Series ID (Descending)

API Web service – Request and Response format details:

API Web service – Request					
Field Name	Field Type	Remarks	Mandatory	Format	Sample data
APIKey	String		Yes	NA	AP8DA23
Start date	String		Yes	YYYY-MM-DD	2014-12-31
End date	String		Yes	YYYY-MM-DD	2014-12-31

BMRS API AND DATA PUSH USER GUIDE

StartTime	String		Yes	mm:hh:ss ZZ	14:00:00 ZZ
EndTime	String		Yes	mm:hh:ss ZZ	15:00:00 ZZ
Service Type	String		No	NA	csv/xml
API Web service – Response					
Field Name	Field Type	Remarks	Mandatory	Format	Sample data
Business Type	String		No	NA	Solar Generation
Time Series ID	String		No	NA	NGET-EMFIP-ATL-0002
Start Date	Date		No	YYYY-MM-DD	2014-12-31
End Date	Date		No	YYYY-MM-DD	2014-12-31
Start Time	Date		No	mm:hh:ss ZZ	14:00:00 ZZ
End Time	Date		No	mm:hh:ss ZZ	15:00:00 ZZ
Quantity(MAW)	String		No	dddd	200
Prod Registered Resource EIC Code	String		No	NA	10T-AL-WS-00015
Prod Registered Resource name	String		No	NA	NG-Wales-Gen-G121
Prod Registered Resource location	String		No	NA	London
Reason Code	String		No	NA	Complementary Information
Reason Description	String		No	NA	Infrastructure End of Life
Prod Registered Resource Active	String		No	NA	50
Prod Registered Resource type	String		No	NA	Generation
Prod Registered PSR EIC Code	String		No	NA	BMUnitEIC1234
Document Type	String		No	NA	Generation unavailability
Process Type	String		No	NA	Outage information
Doc Status	String		No	NA	Intermediate
Active Flag	String		No	NA	N
Document Id	String		No	NA	NGET-AAGTYU
Document Rev Num	String		No	NA	2

BMRS API AND DATA PUSH USER GUIDE

5.1.35 B1530 – Planned Unavailability of Production Units

API service details for the flow B1530 is as follows

Service Name	postPlannedUnavailabilityOfProductionUnitsService
Method	GET
Input URL	https://api.bmreports.com/BMRS/B1530/<VersionNo>?APIKey=<APIKey>&StartDate=<StartDate>&EndDate=<EndDate>&StartTime=<StartTime>&EndTime=<EndTime>&ServiceType=<xml/csv>
Output Format	XML/CSV
Comments	1. All the fields are Varchar data type at Database; hence we have assumed the field type has String. 2. Default sorting will be used by the application to sort the retrieve data. Default Sorting: Time Series ID (Descending)

API Web service – Request and Response format details:

API Web service – Request					
Field Name	Field Type	Remarks	Mandatory	Format	Sample data
APIKey	String		Yes	NA	AP8DA23
Start date	String		Yes	YYYY-MM-DD	2014-12-31
End date	String		Yes	YYYY-MM-DD	2014-12-31
StartTime	String		Yes	mm:hh:ss ZZ	14:00:00 ZZ
EndTime	String		Yes	mm:hh:ss ZZ	15:00:00 ZZ
Service Type	String		No	NA	csv/xml
API Web service – Response					
Field Name	Field Type	Remarks	Mandatory	Format	Sample data
Business Type	String		No	NA	Solar Generation
Time Series ID	String		No	NA	NGET-EMFIP-ATL-0002
Start Date	Date		No	YYYY-MM-DD	2014-12-31
End Date	Date		No	YYYY-MM-DD	2014-12-31
Start Time	Date		No	mm:hh:ss ZZ	14:00:00 ZZ
End Time	Date		No	mm:hh:ss ZZ	15:00:00 ZZ
Reason Code	String		No	NA	Complementary Information
Reason Description	String		No	NA	Infrastructure End of Life
Quantity(MAW)	String		No		200
Prod Registered Resource EIC Code	String		No	NA	10T-AL-WS-00015
Prod Registered Resource name	String		No	NA	NG-Wales-Gen-G121
Prod Registered Resource location	String		No	NA	London
Active power	String		No		500
Document Type	String		No	NA	Generation unavailability
Process Type	String		No	NA	Outage information
Doc Status	String		No	NA	Intermediate
Active Flag	String		No	NA	N

BMRS API AND DATA PUSH USER GUIDE

Document Id	String		No	NA	NGET-AAGTYU
Document Rev Num	String		No	NA	2

5.1.36 B1540 – Changes In Actual Availability of Production Units

API service details for the flow B1540 is as follows

Service Name	ChangesInActualAvailabilityOfProductionUnitsService
Method	GET
Input URL	https://api.bmreports.com/BMRS/B1540/<VersionNo>?APIKey=<APIKey>&StartDate=<StartDate>&EndDate=<EndDate>&StartTime=<StartTime>&EndTime=<EndTime>&ServiceType=<xml/csv>
Output Format	XML/CSV
Comments	1. All the fields are Varchar data type at Database; hence we have assumed the field type has String. 2. Default sorting will be used by the application to sort the retrieve data. Default Sorting: Time Series ID (Descending)

API Web service – Request and Response format details:

API Web service – Request					
Field Name	Field Type	Remarks	Mandatory	Format	Sample data
APIKey	String		Yes	NA	AP8DA23
Start date	String		Yes	YYYY-MM-DD	2014-12-31
End date	String		Yes	YYYY-MM-DD	2014-12-31
StartTime	String		Yes	mm:hh:ss ZZ	14:00:00 ZZ
EndTime	String		Yes	mm:hh:ss ZZ	15:00:00 ZZ
Service Type	String		No	NA	csv/xml
API Web service – Response					
Field Name	Field Type	Remarks	Mandatory	Format	Sample data
Business Type	String		No	NA	Solar Generation
Time Series ID	String		No	NA	NGET-EMFIP-ATL-0002
Start Date	Date		No	YYYY-MM-DD	2014-12-31
End Date	Date		No	YYYY-MM-DD	2014-12-31
Start Time	Date		No	mm:hh:ss ZZ	14:00:00 ZZ
End Time	Date		No	mm:hh:ss ZZ	15:00:00 ZZ
Reason Code	String		No	NA	Complementary Information
Reason Description	String		No	NA	Infrastructure End of Life
Quantity(MAW)	String		No		200
Prod Registered Resource EIC Code	String		No	NA	10T-AL-WS-00015
Prod Registered Resource name	String		No	NA	NG-Wales-Gen-G121
Prod Registered Resource location	String		No	NA	London
Active power	String		No		500
Document Type	String		No	NA	Production unavailability
Process Type	String		No	NA	Outage information

BMRS API AND DATA PUSH USER GUIDE

Doc Status	String		No	NA	Intermediate
Active Flag	String		No	NA	N
Document Id	String		No	NA	NGET-AAPU-00001t1
Document Rev Num	String		No	NA	2

5.1.37 REMIT Flow – Message List Retrieval

API service details for REMIT Message List Retrieval is as follows

Service Name	MessageListRetrievalService
Method	GET
Input URL	<p>1) Event Start & End</p> <p><code>https://api.bmreports.com/BMRS/MessageListRetrieval/v1?APIKey=<APIKey>&EventStart=<EventStart>&EventEnd=<EventEnd>&ServiceType=<xml/XML/csv/CSV></code></p> <p>2) Publication Time</p> <p><code>https://api.bmreports.com/BMRS/MessageListRetrieval/v1?APIKey=<APIKey>&PublicationFrom=<PublicationFrom>&PublicationTo=<PublicationTo>&ServiceType=<xml/XML/csv/CSV></code></p> <p>3) Publication Time with Advanced Filter</p> <p><code>https://api.bmreports.com/BMRS/MessageListRetrieval/v1?APIKey=<APIKey>&PublicationFrom=<PublicationFrom>&PublicationTo=<PublicationTo>&ServiceType=<xml/XML/csv/CSV>&AffectedUnitID=<AffectedID>&ParticipantID=<ParticipantID>&MessageID=<MessageID>&EventType=<EventType>&FuelType=<FuelType></code></p> <p>4) Event Start with Active Flag</p> <p><code>https://api.bmreports.com/BMRS/MessageListRetrieval/v1?APIKey=<APIKey>&EventStart=<EventStart>&EventEnd=<EventEnd>&ServiceType=<xml/XML/csv/CSV>&ActiveFlag=<ActiveFlag></code></p> <p>5) Event Start with Advanced Filter</p> <p><code>https://api.bmreports.com/BMRS/MessageListRetrieval/v1?APIKey=<APIKey>&EventStart=<EventStart>&EventEnd=<EventEnd>&ServiceType=<xml/XML/csv/CSV>&AffectedUnitID=<AffectedID>&ParticipantID=<ParticipantID>&MessageID=<MessageID>&EventType=<EventType>&FuelType=<FuelType></code></p> <p>Note: Active Flag is used to retrieve only the latest revisions. Different urls are possible for this service by including optional parameters.</p>
Output Format	XML
Comments	<ol style="list-style-type: none"> All active records are fetched on the basis of mandatory parameters EventStart and EventEnd or PublicationFrom and PublicationTo along with the optional parameters(AffectedUnitID, ParticipantID, MessageID, FuelType, EventType,AssetId) for which AND condition will be applied. ParticipantID is fetched based on complete or Partial value given in request.(Ex: %name%) "Events In Progress" will be fetched based on the following conditions: <ul style="list-style-type: none"> Event Start DateTime is in between "From DateTime" and "To DateTime" OR Event End DateTime is in between "From DateTime" and "To DateTime" OR Event Start DateTime is Before "From DateTime" AND Event End Date time is After "To DateTime")

BMRS API AND DATA PUSH USER GUIDE

API Web service – Request and Response format details:

Field Name	Field Type	Remarks	Mandatory	Sample data
ApiKey	String	The key used to identify and authorize the request.	Yes	
EventStart	String	The start date of the event. This a fixed format string, like YYYY-MM-DD	No	
EventEnd	String	The end date of the event. This a fixed format string, like YYYY-MM-DD	No	
PublicationFrom	String	The start date of the publication. This a fixed format string, like YYYY-MM-DD	No	
PublicationTo	String	The end date of the publication. This a fixed format string, like YYYY-MM-DD	No	
ParticipantId	String	The ID of the participant.	No	
MessageID	String	The ID of the message.	No	
AssetID	String	The ID of the asset.	No	
EventType	String	The type of the event.	No	
FuelType	String	The type of the fuel.	No	
MessageType	String	The type of the message.	No	
UnavailabilityType	String	The type of the unavailability.	No	
ServiceType	String	The ServiceType must be xml/XML/csv/CSV. If not set, defaults to XML.	No	

API Web service – Response

Field Name	Field Type	Remarks	Mandatory	Sample data
Message Id	String			99X0000000000001-ELXP-RMT-00020072
Sequence Id	String			1
Message Heading	String			EXAMGEN
Event Type	String			Transmission unavailability
Published Date Time	String			2017-04-04 13:57:10
Participant ID	String			N_TEST
Asset ID	String			N_TESTASSET9999999
Asset EIC Code	String			51WX123123456789
Affected Unit	String			N_TESTXXXXXXX
Asset Normal Capacity	String			10000000000.0
Available Capacity	String			10000000000.0
Event Start	String			2017-03-01 00:00:00
Event End	String			2017-09-17 00:00:00
Duration Uncertainty	String			Lorem ipsum dolor
Cause	String			Active
Event Status	String			Dismissed
Related Information	String			Aliquam erat volutpat. Etiam eget varius neque.
Active Flag	String			Y
Revision Number	String			9
Message Type	String			Unavailabilities of Electricity Facilities
Unavailability Type	String			Unplanned

* applicable only for Exelon portal

BMRS API AND DATA PUSH USER GUIDE

Note: Either Publication details(PublicationFrom and PublicationTo) or Event details(EvenStart and EventEnd) should be given in request. If both are not present in request proper message with HTTP code will be sent back as response.

5.1.38 REMIT Flow – Message Detail Retrieval

API service details for REMIT Message Detail Retrieval is as follows

Service Name	MessageDetailRetrievalService
Method	GET
Input URL	<p>1) Message id, Sequence id, Participant id mentioned</p> <p>https://api.bmreports.com/BMRS/MessageDetailRetrieval/v1?APIKey=<APIKey>&MessageId=<MessageId>&ParticipantId=<ParticipantID>&SequenceId=<SequenceId>&ServiceType=<xml/XML/csv/CSV></p> <p>2) Message id and Participant id mentioned</p> <p>https://api.bmreports.com/BMRS/MessageDetailRetrieval/v1?APIKey=<APIKey>&MessageId=<MessageId>&ParticipantId=<ParticipantID>&ServiceType=<xml/XML/csv/CSV></p> <p>3) Message id, Participant id mentioned and Active Flag</p> <p>https://api.bmreports.com/BMRS/MessageDetailRetrieval/v1?APIKey=<APIKey>&MessageId=<MessageId>&ParticipantId=<ParticipantID>&ServiceType=<xml/XML/csv/CSV>&ActiveFlag=<ActiveFlag></p>
Output Format	XML

API Web service – Request and Response format details:

Field Name	Field Type	Remarks	Mandatory	Sample data
APIKey	String	The key used to identify and authorize the request.	Yes	
MessageId	String	Message ID	Yes	
ParticipantId	String	Participant ID for the remit message	Yes	
SequenceId	Integer	Sequence Id for the Message	No	
ActiveFlag	String	Active Flag to be given as Y/N	No	
ServiceType	String	The ServiceType must be xml/XML/csv/CSV. If not set, defaults to XML.	No	
API Web service – Response				
Field Name	Field Type	Remarks	Mandatory	Sample data
Message Id	String			99X0000000000001-ELXP-RMT-00020072
Sequence Id	String			1
Message Heading	String			EXAMGEN
Event Type	String			Transmission unavailability
Published Date Time	String			2017-04-04 13:57:10
Participant ID	String			N_TEST
Asset ID	String			N_TESTASSET99999999
Asset EIC Code	String			51WX123123456789
Asset Type	String			Production
Affected Unit	String			T_COTPS-1

BMRS API AND DATA PUSH USER GUIDE

Affected Area	String			N
Fuel Type	String			Fossil Gas
Asset Normal Capacity	String			497.0
Available Capacity	String			466.0
Unavailable Capacity	String			31.0
Event Start	String			2017-03-01 00:00:00
Event End	String			2017-09-17 00:00:00
Duration Uncertainty	String			Lorem ipsum dolor
Cause	String			Active
Event Status	String			Dismissed
Related Information	String			4604: De-load for operational reasons.
Active Flag	String			Y
Message Type	String			Unavailabilities of Electricity Facilities
Unavailability Type	String			Unplanned
Acer Code	String			A00000000.AA
Bidding Zone	String			10YGB-----A
Outage Profile Segment Start	String			2017-04-04 13:30:00
Outage Profile Segment End	String			2017-04-04 13:40:00
Outage Profile Segment Capacity	String			9999999998
Revision Number	Integer			3

BMRS API AND DATA PUSH USER GUIDE

5.2 Legacy BMRS Data

5.2.1 Temperature Data

API service details for the flow is as follows

Service Name	temperatureDataService
Method	GET
Input URL	<a href="https://api.bmreports.com/BMRS/TEMP/<VersionNo>?APIKey=<APIKey>&FromDate=<FromDate>&ToDate=<ToDate>&ServiceType=<xml/XML/csv/CSV>">https://api.bmreports.com/BMRS/TEMP/<VersionNo>?APIKey=<APIKey>&FromDate=<FromDate>&ToDate=<ToDate>&ServiceType=<xml/XML/csv/CSV>
Output Format	XML/CSV
Description	Default Sorting: Spot Time (Ascending) Input data flow : TEMP, REFTMP
Comments	Default Value (if non specified): From Date = Current System Date – 3 months (configurable) , To Date = Current System Date (i.e. Today)

API Web service – Request and Response format details:

API Webservice – Request - Temperature Data

Logical Field Name	Field Type	Mandatory	Format	Sample data
ApiKey	String	Yes	-	AP8DA23
From Date	String	No	YYYY-MM-DD	2014-12-31
To Date	String	No	YYYY-MM-DD	2014-12-31
Service Type	String	No	-	csv/CSV/xml/XML

API Webservice – Response - Temperature Data

Header Record:

Report Output Field Mapping	Condition
Record Type	Fixed string value "HDR"
File Type	Fixed string value "TEMPERATURE DATA"

Body Record:

Logical Field Name	Field Type	Remarks	Mandatory	XML Format	Sample values
Record Type	String	-	No	TEMP	Fixed string value "TEMP"
Spot (Date)Time	Date	-	No	YYYY-MM-DD	2014-10-13
Temperature Out-Turn	Double	-	No	-	9.5
Normal Reference	Double	-	No	-	9.6

BMRS API AND DATA PUSH USER GUIDE

Temperature					
Low Reference Temperature	Double	-	No	-	12.5
High Reference Temperature	Double	-	No	-	12.5
Active Flag	String	-	No	-	Y

CSV Download service

Logical Field Name	Field Type	Remarks	Mandatory	CSV Format	Sample values
Record Type	String	-	No	TEMP	Fixed string value "TEMP"
Spot (Date)Time	Date	-	No	YYYYMMDD	20141013
Temperature Out-Turn	Double	-	No	-	9.5
Normal Reference Temperature	Double	-	No	-	9.6
Low Reference Temperature	Double	-	No	-	12.5
High Reference Temperature	Double	-	No	-	12.5

NOTE :

- Also note that, even in cases where 'From Date' and 'To Date' are defined as optional with default values, either both should be absent or both have to be present.
- FromDate should not be greater than ToDate. If so exception is thrown with appropriate Message.

Example File:

HDR,TEMPERATURE DATA

TEMP,20081011,18.3,17.2,12.3,22.4

FTR,1

BMRS API AND DATA PUSH USER GUIDE

5.2.2 Bid Offer Level Data

API service details for the flow is as follows

Service Name	bidOfferLevelDataService
Operation Name	bidOfferLevelDataImpl
Method	GET
Input URL	https://api.bmreports.com/BMRS/BOD/<VersionNo>?APIKey=<APIKey>&SettlementDate=<SettlementDate>&SettlementPeriod=<SettlementPeriod>&BMUnitId=<BMUnitId>&BMUnitType=<BMUnitType>&LeadPartyName=<LeadPartyName>&NGCBMUnitName=<NGCBMUnitName>&ServiceType=<xml/XML/csv/CSV>
Output Format	XML/CSV
Description	1. Default Sorting: BM Unit Id (Ascending), BM Offer Pair Number (Descending), From Time (Ascending) 2. Input data flow : BOD For other common description refer section 3.2
Comments	1. Default Value (if none specified): Settlement Date = {as per NRT condition}, Settlement Period = {as per NRT condition}, BM Unit Id = *, BM Unit Type = *, Lead Party Name = *, NGC BM Unit Name = *, (* implies all values) 2. NRT condition: Settlement Date and Settlement Period corresponding to current SP + 2

API Web service – Request and Response format details:

API Webservice – Request – Bid Offer Level Data

Logical Field Name	Field Type	Remarks	Mandatory	XML Format	Sample data
ApiKey	String	-	Yes	-	AP8DA23
Settlement Date	String	-	No	YYYY-MM-DD	2014-02-01
Settlement Period	String	-	No	1 to 50 or *	12
BM Unit Id	String	-	No	-	2__AEENG000, G, E.ON Energy Solutions Limited, EAS-EST01
BM Unit Type	String	-	No	-	G, S, E, I, T, etc
Lead Party Name	String	-	No	-	AES New Energy Limited
NGC BM Unit Name	String	-	No	-	EAS-ASP01, AES New Energy Limited, G, 2__AAEPD000
Service Type	String	-	No	-	csv/xml/CSV/XML

API Webservice – Response - Bid Offer Level Data

Header Record:

Report Output Field Mapping	Condition
Record Type	Fixed string value "HDR"
File Type	Fixed string value "BID OFFER LEVEL DATA"

BMRS API AND DATA PUSH USER GUIDE

Settlement Date	From input parameter
Settlement Period	From input parameter

Body Records :

Logical Field Name	Field Type	Remarks	Mandatory	XML Format	Sample data
Record Type	String	-	No	-	"BOD"
BM Unit Id	String	-	No	-	2__AEENG000, G, E.ON Energy Solutions Limited, EAS-EST01
BM Unit Type	String	-	No	-	G, S, E, I, T, etc
Lead Party Name	String	-	No	-	AES New Energy Limited
NGC BM Unit Name	String	-	No	-	EAS-ASP01, AES New Energy Limited, G, 2__AAEPD000
Settlement Date	Date	-	No	YYYY-MM-DD	2000-10-16
Settlement Period	Integer	-	No	-	1
BM Offer Pair Number	Integer	-	No	-	1, -1, etc.
From Time	Date	-	No	YYYY-MM-DD HH:MM:SS	2000-10-16 17:30:00
From Level	Integer	-	No	-	0
To Time	Date	-	No	YYYY-MM-DD HH:MM:SS	2000-10-16 17:30:00
To Level	Integer	-	No	-	0
Bid Price	Double	-	No	-	0
Offer Price	Double	-	No	-	0
Active Flag	String	-	No	-	Y

CSV Download Service :

Logical Field Name	Field Type	Remarks	Mandatory	CSV Format	Sample data
Record Type	String	-	No	-	"BOD"
BM Unit Id	String	-	No	-	2__AEENG000, G, E.ON Energy Solutions Limited, EAS-EST01
BM Unit Type	String	-	No	-	G, S, E, I, T, etc
Lead Party Name	String	-	No	-	AES New Energy Limited

BMRS API AND DATA PUSH USER GUIDE

NGC BM Unit Name	String	-	No	-	EAS-ASP01, AES New Energy Limited, G, 2_AAEPD000
Settlement Date	Date	-	No	YYYYMMDD	20001016
Settlement Period	Integer	-	No	-	1
BM Offer Pair Number	Integer	-	No	-	1, -1, etc.
From Time	Date	-	No	YYYYMMDDHHMMSS	20001016173000
From Level	Integer	-	No	-	0
To Time	Date	-	No	YYYYMMDDHHMMSS	20001016173000
To Level	Integer	-	No	-	0
Bid Price	Double	-	No	-	0
Offer Price	Double	-	No	-	0

Example File:

```
HDR,BID OFFER LEVEL DATA,20001016,*
BOD,T_GENSET176, 20001016,1,-2,20001016173000,-10.000,20001016180000,-10.000,10.00000,15.00000
BOD,T_GENSET176, 20001016,2,-1,20001016173000,-10.000,20001016180000,-10.000,20.00000,25.00000
BOD,T_GENSET176, 20001016,3,1,20001016173000,10.000,20001016180000,10.000,30.00000,35.00000
BOD,T_GENSET176, 20001016,4,2,20001016173000,10.000,20001016180000,10.000,40.00000,45.00000
BOD,T_GENSET176, 20001016,5,3,20001016173000,10.000,20001016180000,10.000,50.00000,55.00000
FTR,5
```

5.2.3 Credit Default Notice Data

API service details for the flow is as follows

Service Name	creditDefaultNoticeDataService
Method	GET
Input URL	<a href="https://api.bmreports.com/BMRS/CDN/<VersionNo>?APIKey=<APIKey>&FromClearedDate=<FromClearedDate>&ToClearedDate=<ToClearedDate>&ServiceType=<xml/XML/csv/CSV>">https://api.bmreports.com/BMRS/CDN/<VersionNo>?APIKey=<APIKey>&FromClearedDate=<FromClearedDate>&ToClearedDate=<ToClearedDate>&ServiceType=<xml/XML/csv/CSV>
Output Format	XML/CSV
Description	<ol style="list-style-type: none"> 1. Default Sorting: Participant ID (ascending), 2. Entries with a null Cleared Date and Cleared Period (ie. Parties that are still in default) are displayed above entries with non-null Cleared Date and Cleared Period. 3. Input data flow : CDN
Comments	<ol style="list-style-type: none"> 1. Default Value (if none specified): From Cleared Date = Current System Date (i.e. Today) – 30 (configurable) To Cleared Date = NULL

BMRS API AND DATA PUSH USER GUIDE

API Web service – Request and Response format details:

API Webservice – Request - Credit Default Notices

Logical Field Name	Field Type	Remarks	Mandatory	Format	Sample data
ApiKey	String	-	Yes	-	AP8DA23
From Cleared Date	String	DateTime	No	YYYY-DD-MM	2014-12-12
To Cleared Date	String	DateTime	No	YYYY-DD-MM	2014-12-12
Service Type	String	-	No	-	xml/XML/csv/CSV

API Webservice – Response - Credit Default Notices

Header Record:

Report Output Field Mapping	Condition
Record Type	Fixed string value "HDR"
File Type	Fixed string value "CREDIT DEFAULT NOTICE DATA"

Body Record:

Logical Field Name	Field Type	Remarks	Mandatory	CSV Format	Sample data
Record Type	String	-	No	-	Fixed string value "CDN"
Participant ID	String	-	No	-	NEEB
Credit Default Level	Integer	-	No	-	1
Entered Default Settlement Date	Date	-	No	YYYY-MM-DD	2003-02-24
Energy Default Settlement Period	Integer	-	No	-	2
Cleared Default Settlement Date	Date	-	No	YYYY-MM-DD	2003-02-24
Cleared Default Settlement Period	Integer	-	No	-	21
Cleared Default Text	String	-	No	-	Credit Cover Percentage <= 75% of credit limit(level default)
Active Flag	String	-	No	-	Y

CSV download service:

Logical Field Name	Field Type	Remarks	Mandatory	CSV Format	Sample data
Record Type	String	-	No	-	Fixed string value "CDN"
Participant ID	String	-	No	-	NEEB
Credit Default Level	Integer	-	No	1.1.1.1 -	1
Entered Default Settlement Date	Date	-	No	1.1.1.2 YYYY MMDD	20030224
Energy Default Settlement Period	Integer	-	No	1.1.1.3 -	2
Cleared Default Settlement Date	Date	-	No	1.1.1.4 YYYY MMDD	20030224

BMRS API AND DATA PUSH USER GUIDE

Cleared Default Settlement Period	Integer	-	No	-	21
Cleared Default Text	String	-	No	-	Credit Cover Percentage <= 75% of credit limit(level default)

NOTE :

- Also note that, even in cases where 'From Date' and 'To Date' are defined as optional with default values, either both should be absent or both have to be present.
- FromDate should not be greater than ToDate. If so exception is thrown with appropriate Message.

Example File:

HDR,CREDIT DEFAULT NOTICE DATA

CDN,MANW,2,20130714,4,20141212,41,Credit Cover Percentage <= 90% of Credit Limit (Level 2 Default)

CDN,MANW,2,20130714,4,20141123,41,Credit Cover Percentage <= 90% of Credit Limit (Level 2 Default)

CDN,MANW,2,20130714,4,20141124,41,Credit Cover Percentage <= 90% of Credit Limit (Level 2 Default)

FTR,3

5.2.4 System Warnings

API service details for the flow is as follows

Service Name	systemWarningsService
Method	GET
Input URL	<a href="https://api.bmreports.com/BMRS/SYSWARN/<VersionNo>?APIKey=<APIKey>&FromDate=<FromDate>&ToDate=<ToDate>&ServiceType=<xml/XML/csv/CSV>">https://api.bmreports.com/BMRS/SYSWARN/<VersionNo>?APIKey=<APIKey>&FromDate=<FromDate>&ToDate=<ToDate>&ServiceType=<xml/XML/csv/CSV>
Output Format	XML/CSV
Description	1. Default Sorting: Warning Date/Time (Ascending) 2. Input data flow : System Messages
Comments	Default Value (if none specified): From Date= Current System Date – 1 (configurable) To Date= Current System Date

API Web service – Request and Response format details:

API Webservice – Request- SystemWarning

Logical Field Name	Field Type	Remarks	Mandatory	Format	Sample data
ApiKey	String	-	Yes	-	AP8DA23
From Date	String	-	No	YYYY-MM-DD	2014-12-31
To Date	String	-	No	YYYY-MM-DD	2014-12-31
Service Type	String	-	No	-	csv/CSV/xml/XML

API Webservice – Response- SystemWarning

Header Record:

Report Output Field Mapping	Condition
-----------------------------	-----------

BMRS API AND DATA PUSH USER GUIDE

Record Type	HDR
File Type	SYSTEM WARNING

Body Record:

Logical Field Name	Field Type	Remarks	Mandatory	XML Format	Sample data
RecordType	String	-	No	-	SYSWARN
Warning Date/Time	Date	-	No	YYYY-MM-DD HH:MM	2014-10-26 22:23
Warning Text	String	-	No	-	Text Data
Active Flag	String	-	No	-	Y

CSV Download Service

Logical Field Name	Field Type	Remarks	Mandatory	CSV Format	Sample data
RecordType	String	-	No	-	SYSWARN
Warning Date/Time	Date	-	No	YYYYMMDDHHMM	201410262223
Warning Text	String	-	No	-	Text Data

NOTE :

- Also note that, even in cases where 'From Date' and 'To Date' are defined as optional with default values, either both should be absent or both have to be present.
- FromDate should not be greater than ToDate. If so exception is thrown with appropriate Message.

Example File

HDR,SYSTEM WARNINGS
SYSWARN,20141222130000,From : Power System Manager - National Grid Electricity Control Centre
NOTIFICATION CANCELLATION of GB TRANSMISSION SYSTEM WARNING
The GB Transmission System Warning NOTIFICATION OF INADEQUATE SYSTEM MARGIN issued for the period from 09:00 hrs to 23:30 hrs on Wednesday 20/12/2014 has been cancelled
The following GB Transmission System Warnings remain in force
none
Notification Issued at 13:15 hrs on 20/12/2014
Issued by John Hughes National Grid Electricity Control Centre
25753732 CANC 20/12/14 20/12/14 20/12/14
FTR,1

BMRS API AND DATA PUSH USER GUIDE

5.2.5 Balancing Services Adjustment Action Data

API service details for the flow is as follows

Service Name	balancingServicesAdjustmentActionDataService
Method	GET
Input URL	https://api.bmreports.com/BMRS/DISBSAD/<VersionNo>?APIKey=<APIKey>&SettlementDate=<SettlementDate>&SettlementPeriod=<SettlementPeriod>&ServiceType=<xml/XML/csv/CSV>
Output Format	XML/CSV
Description	1. Default Sorting: Settlement Date (Ascending), Settlement Period (Ascending) 2. Input data flow : DISBSAD
Comments	1. Default Value : Settlement Date= Current System Date (i.e. Today), Settlement Period = *.

API Web service – Request and Response format details:

API Webservice – Request - BalancingServicesAdjustmentActionData

Logical Field Name	Field Type	Remarks	Mandatory	Format	Sample data
ApiKey	String	-	Yes	-	AP8DA23
Settlement Date	String	-	No	YYYY-MM-DD	2041-08-15
Settlement Period	String	-	No	-	1 to 50
Service Type	String	-	No	-	xml/XML/csv/CSV

API Webservice – Response - BalancingServicesAdjustmentActionData

Header Record:

Report Output Field Mapping	Condition
Record Type	Fixed string value "HDR"
File Type	Fixed string "BALANCING SERVICES ADJUSTMENT DATA"

Body Record :

Logical Field Name	Field Type	Remarks	Mandatory	XML Format	Sample data
Record Type	String	-	No	-	DISAG
Settlement Date	Date	-	No	YYYY-MM-DD	2014-10-18
Settlement Period	Integer	-	No	-	1
Action Identifier	Integer	-	No	-	6
SO-Flag	String	-	No	-	T
Balancing Services Adjustment Action STOR Provider Flag	String	-	No	-	

BMRS API AND DATA PUSH USER GUIDE

Action Cost	Double	-	No	-	1031.53
Action Volume	Double	-	No	-	150.25
Active Flag	String	-	No	-	Y

CSV Download Service

Logical Field Name	Field Type	Remarks	Mandatory	CSV Format	Sample data
Record Type	String	-	No	-	DISAG
Settlement Date	Date	-	No	YYYYMMDD	20141018
Settlement Period	Integer	-	No	-	1
Action Identifier	Integer	-	No	-	6
SO-Flag	String	-	No	-	T
Balancing Services Adjustment Action STOR Provider Flag	String	-	No	-	
Action Cost	Double	-	No	-	1031.53
Action Volume	Double	-	No	-	150.25

Example File

HDR,BALANCING SERVICES ADJUSTMENT DATA

DISAG,20140906,1,1001,T,0.0,28.0

DISAG,20140906,1,1002,F,0.0,10.0

FTR,2

BMRS API AND DATA PUSH USER GUIDE

5.2.6 Balancing Service Adjustment Data

API service details for the flow is as follows

Service Name	balancingServiceAdjustmentDataService
Method	GET
Input URL	<a href="http://<host>:<port>/BMRS/ NETBSAD /<VersionNo>?APIKey=<APIKey>&SettlementDate=<SettlementDate>& SettlementPeriod =< SettlementPeriod >&IsTwoDayWindow=<IsTwoDayWindow>&ServiceType=<xml/XML/csv/CSV>">http://<host>:<port>/BMRS/ NETBSAD /<VersionNo>?APIKey=<APIKey>&SettlementDate=<SettlementDate>& SettlementPeriod =< SettlementPeriod >&IsTwoDayWindow=<IsTwoDayWindow>&ServiceType=<xml/XML/csv/CSV>
Output Format	XML/CSV
Description	<ol style="list-style-type: none"> 1. Default Sorting: Settlement Date (Ascending), Settlement Period (Ascending) 2. Input data flow : NETBSAD <p>For other common description refer section 3.2</p>
Comments	<ol style="list-style-type: none"> 1. Default Value (if none specified) <p>Settlement Date= Current System Date (i.e. Today), Settlement Period = *, isTwoDayWindow=false</p>

API Web service – Request and Response format details:

API Webservice – Request - BalancingServiceAdjustmentData

Logical Field Name	Field Type	Remarks	Mandatory	Format	Sample data
ApiKey	String	-	Yes	-	AP8DA23
Settlement Date	String	-	No	YYYY-MM-DD	2016-02-04
Settlement Period	String	-	No	-	1
isTwoDayWindow	String	-	No	-	false
Service Type	String	-	No	-	xml/XML/csv/CSV

API Webservice – Response - BalancingServiceAdjustmentData

Header Record:

Report Output Field Mapping	Condition
Record Type	HDR
File Type	BALANCING SERVICE ADJUSTMENT DATA

Body Record :

Logical Field Name	Field Type	Remarks	Mandatory	XML Format	Sample data
Record Type	String	-	No	-	BSAD
Settlement Date	Date	-	No	YYYY-MM-DD	2014-10-18
Settlement Period	Integer	-	No	-	1
Net Energy Sell-Price Cost Adjustment – (ESCA) £	Double	-	No	-	60.23
Net Energy Sell-Price Volume Adjustment – (ESVA) MWh	Double	-	No	-	1031.53
Net System Sell-Price Volume Adjustment – (SSVA) MWh	Double	-	No	-	150.25

BMRS API AND DATA PUSH USER GUIDE

Sell-Price Price Adjust – (SPA) £/MWh	Double	-	No	-	12.00
Net Energy Buy-Price Cost Adjustment – (EBCA) £	Double	-	No	-	0.0
Net Energy Buy-Price Volume Adjustment – (EBVA) MWh	Double	-	No	-	0.000
Net System Buy-Price Volume Adjustment – (SBVA) MWh	Double	-	No	-	0.000
Buy-Price Price Adjust (BPA) £/MWh	Double	-	No	-	0.00
Active Flag	String	-	No	-	Y

CSV Download service :

Logical Field Name	Field Type	Remarks	Mandatory	CSV Format	Sample data
Record Type	String	-	No	-	BSAD
Settlement Date	Date	-	No	YYYYMMDD	20141018
Settlement Period	Integer	-	No	-	1
Net Energy Sell-Price Cost Adjustment – (ESCA) £	Double	-	No	-	60.23
Net Energy Sell-Price Volume Adjustment – (ESVA) MWh	Double	-	No	-	1031.53
Net System Sell-Price Volume Adjustment – (SSVA) MWh	Double	-	No	-	150.25
Sell-Price Price Adjust – (SPA) £/MWh	Double	-	No	-	12.00
Net Energy Buy-Price Cost Adjustment – (EBCA) £	Double	-	No	-	0.0
Net Energy Buy-Price Volume Adjustment – (EBVA) MWh	Double	-	No	-	0.000
Net System Buy-Price Volume Adjustment – (SBVA) MWh	Double	-	No	-	0.000
Buy-Price Price Adjust (BPA) £/MWh	Double	-	No	-	0.00

NOTE :

- Also note that, even in cases where 'From Date' and 'To Date' are defined as optional with default values, either both should be absent or both have to be present.
- FromDate should not be greater than ToDate. If so exception is thrown with appropriate Message.

BMRS API AND DATA PUSH USER GUIDE

Example File

HDR,BALANCING SERVICES ADJUSTMENT DATA
BSAD,20140418,1,0.0,0.0,0.0,0.0,0.0,0.0,0.0,0.0
BSAD,20140418,2,0.0,0.0,0.0,0.0,0.0,0.0,0.0,0.0
BSAD,20140418,3,0.0,0.0,0.0,0.0,0.0,0.0,0.0,0.0
FTR,3

5.2.7 Rolling System Frequency

API service details for the flow is as follows

Service Name	rollingSystemFrequencyService
Method	GET
Input URL	<a href="https://api.bmreports.com/BMRS/FREQ/<VersionNo>?APIKey=<APIKey>&FromDate=<FromDate>&ToDate=<ToDate>&ServiceType=<xml/XML/csv/CSV>">https://api.bmreports.com/BMRS/FREQ/<VersionNo>?APIKey=<APIKey>&FromDate=<FromDate>&ToDate=<ToDate>&ServiceType=<xml/XML/csv/CSV>
Output Format	XML/CSV
Description	<ol style="list-style-type: none">1. Default Sorting: Date (Ascending), SpotTime (Ascending)2. Input data flow : FREQ
Comments	<ol style="list-style-type: none">1. Default Value (if none specified): From DateTime = Current System DateTime – 48 Hr (configurable) To DateTime = Current System DateTime

API Web service – Request and Response format details:

API Webservice – Request - Rolling System Frequency

Logical Field Name	Field Type	Remarks	Mandatory	Format	Sample data
ApiKey	String	-	Yes	-	AP8DA23
From DateTime	String	-	No	YYYY-MM-DD HH:MM:SS	2014-10-10 10:10:10
To DateTime	String	-	No	YYYY-MM-DD HH:MM:SS	2014-10-10 10:10:10
Service Type	String	-	No	-	xml/XML/csv/CSV

API Webservice – Response - Rolling System Frequency

Header Record:

Report Output Field Mapping	Condition
Record Type	Fixed string value "HDR"
File Type	Fixed string value "SYSTEM FREQUENCY DATA"

BMRS API AND DATA PUSH USER GUIDE

Body Record :

Logical Field Name	Field Type	Remarks	Mandatory	XML Format	Sample data
Record Type	String	-	No	VD	VD
Date	Date	-	No	YYYY-MM-DD	2014-10-10
Spot Time	Date	-	No	HH:MM:SS	10:42:55
Frequency(Hz)	Double	-	No	Derived data = Sum of demand across all the Fuel type (N0509)	50000.09
Active Flag	String	-	No	-	Y

CSV Download Service :

Logical Field Name	Field Type	Remarks	Mandatory	CSV Format	Sample data
Record Type	String	-	No	VD	VD
DateTime	Date	-	No	YYYYMMDDHHMMSS	20141010101010
Frequency(Hz)	Double	-	No	Derived data = Sum of demand across all the Fuel type (N0509)	50000.00

NOTE :

- Also note that, even in cases where 'From Date Time' and 'To Date Time' are defined as optional with default values, either both should be absent or both have to be present.
- FromDateTimeshould not be greater than ToDateTime. If so exception is thrown with appropriate Message.

Example File:

HDR, SYSTEM FREQUENCY DATA
FREQ,20080428170500,49.101
FREQ,20080428171000,49.393
FREQ,20080428171500,49.573
FREQ,20080428172000,49.032
FREQ,20080428172500,49.432
FTR,5

BMRS API AND DATA PUSH USER GUIDE

5.2.8 Market Index Data

API service details for the flow is as follows

Service Name	marketIndexDataService
Method	GET
Input URL	<a href="https://api.bmreports.com/BMRS/MID/<VersionNo>?APIKey=<APIKey>&FromSettlementDate=<FromSettlementDate>&ToSettlementDate=<ToSettlementDate>&Period=<Period>&ServiceType=<xml/XML/csv/CSV>">https://api.bmreports.com/BMRS/MID/<VersionNo>?APIKey=<APIKey>&FromSettlementDate=<FromSettlementDate>&ToSettlementDate=<ToSettlementDate>&Period=<Period>&ServiceType=<xml/XML/csv/CSV>
Output Format	XML/CSV
Description	<ol style="list-style-type: none"> Default Sorting: Data Provider (Alphabetic Ascending), Settlement Date (Ascending), Settlement Period (Ascending) Input data flow : MID
Comments	<ol style="list-style-type: none"> Default Value (if none specified): From Settlement Date= Current System Date – 1 (i.e. Yesterday), To Settlement Date= Current System Date (i.e. Today), Settlement Period = * Data available only for Settlement Periods before the Current Settlement Period.

API Web service – Request and Response format details:

API Webservice Request - Market Index Data

Logical Field Name	Field Type	Remarks	Mandatory	Format	Sample data
From Settlement Date	String	-	No	YYYY-MM-DD	2014-08-10
To Settlement Date	String	-	No	YYYY-MM-DD	2014-08-11
Period	String	-	No	-	1 to 50 or *
ApiKey	String	-	Yes	-	AP8DA23
Service Type	String	-	No	-	csv/CSV/XML/xml

API Webservice Response - Market Index Data

Header Record:

Report Output Field Mapping	Condition
Record Type	Fixed string value "HDR"
File Type	Fixed string value "MARKET INDEX DATA"

Body Record:

Logical Field Name	Field Type	Remarks	Mandatory	XML Format	Sample data
Record Type	String	-	No	-	MID
Data Provider	String	-	No	-	APXMIDP
Settlement Date	Date	-	No	YYYY-MM-DD	2014-08-11
Settlement Period	Integer	-	No	-	1 to 50
Price	Double	-	No	-	24.09
Volume	Double	-	No	-	434.4
Active Flag	String	-	No	-	Y

BMRS API AND DATA PUSH USER GUIDE

CSV Download service:

Logical Field Name	Field Type	Remarks	Mandatory	CSV Format	Sample data
Record Type	String	-	No	-	MID
Data Provider	String	-	No	-	APXMIDP
Settlement Date	Date	-	No	YYYYMMDD	20140811
Settlement Period	Integer	-	No	-	50
Price	Double	-	No	-	24.09
Volume	Double	-	No	-	434.400

NOTE :

- Also note that, even in cases where 'FromSettlementDate' and 'ToSettlementDate' are defined as optional with default values, either both should be absent or both have to be present.
- FromSettlementDate should not be greater than ToSettlementDate. If so exception is thrown with appropriate Message.

Example File:

HDR,MARKET INDEX DATA
MID,NNCUK,20001018,33,10.000,40.000
MID,NNCUK,20001018,36,20.000,50.000
MID,NNCUK,20001018,37,10.000,30.000
FTR,3

5.2.9 Daily energy Volume Data

API service details for the flow is as follows

Service Name	dailyEnergyVolumeDataService
Method	GET
Input URL	<a href="https://api.bmreports.com/BMRS/DEVINDOD/<VersionNo>?APIKey=<APIKey>&FromDate=<FromDate>&ToDate=<ToDate>&ServiceType=<xml/XML/csv/CSV>">https://api.bmreports.com/BMRS/DEVINDOD/<VersionNo>?APIKey=<APIKey>&FromDate=<FromDate>&ToDate=<ToDate>&ServiceType=<xml/XML/csv/CSV>
Output Format	XML/CSV
Description	1. Default Sorting: Settlement Day (Ascending) 2. Input data flow : INDOD
Comments	1. Default Value (if none specified): From Date= Current System date-90 days To Date= Current System Date

BMRS API AND DATA PUSH USER GUIDE

API Web service – Request and Response format details:

API Webservice – Request – DailyEnergyVolumeData

Logical Field Name	Field Type	Remarks	Mandatory	Format	Sample data
ApiKey	String	-	Yes	-	AP8DA23
From Date	String	-	No	YYYY-MM-DD	2013-10-24
To Date	String	-	No	YYYY-MM-DD	2013-10-24
Service Type	String	-	No	-	xml/XML/csv/CSV

API Webservice – Response – DailyEnergyVolumeData

Header Record

Report Output Field Mapping	Condition
Record Type	HDR
File Type	DAILY ENERGY VOLUME DATA

Body Record:

Logical Field Name	Field Type	Remarks	Mandatory	XML Format	Sample data
Record Type	String	-	No	-	INDOD
Settlement Day	Date	-	No	YYYY-MM-DD	2014-07-27
Daily Energy Volume Outturn	Integer	-	No	-	628909
Daily Energy Volume Normal Reference	Integer	-	No	-	594930
Daily Energy Volume Low Reference	Integer	-	No	-	542739
Daily Energy Volume High Reference	Integer	-	No	-	631710
Active Flag	String	-	No	-	Y

CSV Download Service:

Logical Field Name	Field Type	Remarks	Mandatory	CSV Format	Sample data
Record Type	String	-	No	-	INDOD
Settlement Day	Date	-	No	YYYYMMDD	20140727
Daily Energy Volume Outturn	Integer	-	No	-	628909
Daily Energy Volume Normal Reference	Integer	-	No	-	594930
Daily Energy Volume Low Reference	Integer	-	No	-	542739
Daily Energy Volume High Reference	Integer	-	No	-	631710

BMRS API AND DATA PUSH USER GUIDE

NOTE :

- Also note that, even in cases where 'From Date' and 'To Date' are defined as optional with default values, either both should be absent or both have to be present.
- FromDate should not be greater than ToDate. If so exception is thrown with appropriate Message.

Example File

HDR,DAILY ENERGY VOLUME DATA
INDOD,20081016,43323,40121,38124,47634
FTR,1

5.2.10 Non BM STOR Instructed Volume Data

API service details for the flow is as follows

Service Name	nonBMStorInstructedVolumeDataService
Method	GET
Input URL	<a href="https://api.bmreports.com/BMRS/NONBM/<VersionNo>?APIKey=<APIKey>&FromDate=<FromDate>&ToDate=<ToDate>&ServiceType=<xml/XML/csv/CSV>">https://api.bmreports.com/BMRS/NONBM/<VersionNo>?APIKey=<APIKey>&FromDate=<FromDate>&ToDate=<ToDate>&ServiceType=<xml/XML/csv/CSV>
Output Format	XML/CSV
Description	1. Default Sorting: Settlement Date(Ascending), Settlement Period (Ascending) 2. Input data flow : NONBM
Comments	1. Default Value (if none specified): From Date = Current System Date – 1, To Date = Current System Date

API Web service – Request and Response format details:

API Webservice – Request - Non - BM Stor Instructed Volumes

Logical Field Name	Field Type	Remarks	Mandatory	Format	Sample data
From Date	String	-	No	YYYY-MM-DD	2014-08-11
To Date	String	-	No	YYYY-MM-DD	2014-08-12
ApiKey	String	-	Yes	-	AP8DA23
Service Type	String	-	No	-	csv/CSV/XML/xml

API Webservice – Response - Non - BM Stor Instructed Volumes

Header Record :

Report Output Field Mapping	Condition
Record Type	Fixed string value "HDR"
File Type	Fixed string value "NON-BM STOR INSTRUCTED VOLUME DATA"

BMRS API AND DATA PUSH USER GUIDE

Body Record :

Logical Field Name	Field Type	Remarks	Mandatory	XML Format	Sample data
Record Type	String	-	No	-	NONBM
Settlement Date	Date	-	No	YYYY-MM-DD	2014-08-11
Settlement Period	Integer	-	No	-	1 to 50
SystemZone	String	-	No	-	Always N
NONBM Publish Time	Date	-	No	YYYY-MM-DD HH:MM:SS	2014-08-10 15:22:00
Instructed Volume (MWh)	Integer	-	No	-	12345
Active Flag	String	-	No	-	Y

CSV Download Service :

Logical Field Name	Field Type	Remarks	Mandatory	CSV Format	Sample data
Record Type	String	-	No	-	NONBM
Settlement Date	Date	-	No	YYYYMMDD	20140811
Settlement Period	Integer	-	No	-	1 to 50
SystemZone	String	-	No	-	Always N
NONBM Publish Time	Date	-	No	YYYYMMDDHHMMSS	20140810152200
Instructed Volume (MWh)	Integer	-	No	-	12345

NOTE :

- Also note that, even in cases where 'From Date' and 'To Date' are defined as optional with default values, either both should be absent or both have to be present.
- FromDate should not be greater than ToDate. If so exception is thrown with appropriate Message.

Example File:

```
HDR, NON-BM STOR INSTRUCTED VOLUME DATA
NONBM,20141109,1,N,20141109003000,12345
NONBM,20141109,2,N,20141109010000,12345
NONBM,20141109,3,N,20141109013000,12345
FTR,3
```

BMRS API AND DATA PUSH USER GUIDE

5.2.11 Applicable Balancing Services Volume Data

API service details for the flow is as follows

Service Name	applicableBalancingServiceVoulmeDataService
Operation Name	applicableBalancingServiceVoulmeDataImpl
Method	GET
Input URL	http://<host>:<port>/BMRS/QAS/<VersionNo>?APIKey=<APIKey>&SettlementDate=<SettlementDate>&SettlementPeriod=<SettlementPeriod>&BmUnitId=<BmUnitId>&BMUnitType=<BMUnitType>&LeadPartyName=<LeadPartyName>&NgcBmUnitName=<NgcBmUnitName>&ServiceType=<xml/XML/csv/CSV>
Output Format	XML/CSV
Description	1. Default Sorting: Settlement Period (Ascending) 2. Input data flow : QAS For other common description refer section 3.2
Comments	1. Default Value (if none specified): Settlement Date = Current Date-1, Settlement Period = *, One of BM Unit ID / NGC BM Unit ID is mandatory. (* implies all values)

API Web service – Request and Response format details:

API Webservice – Request - Applicable Balancing Services Volume

Logical Field Name	Field Type	Remarks	Mandatory	Format	Sample data
ApiKey	String	-	Yes	-	AP8DA23
Settlement Date	String	-	No	YYYY-MM-DD HH:MM:SS	2013-10-24 05:52:45
Settlement Period	String	-	No	1 to 50 or *	12
BM Unit ID	String	-	No	-	-
BM Unit Type	String	-	No	-	G, S, E, I, T, etc
Lead Party Name	String	-	No	-	AES New Energy Limited
NGC BM Unit Name	String	-	No	-	-
Service Type	String	-	No	-	csv/CSV/xml/XML

NOTE: At least one of BM Unit ID or NGC BM Unit Name is mandatory

BMRS API AND DATA PUSH USER GUIDE

API Webservice – Response - Applicable Balancing Services Volume

Header Record:

Report Output Field Mapping		Condition			
Record Type		Fixed string value "HDR"			
File Type		Fixed string value "APPLICABLE BALANCING SERVICES VOLUME"			
Body Record :Logical Field Name	Field Type	Remarks	Mandatory	XML Format	Sample data
Record Type	String	-	No	-	QAS
BM Unit Id	String	-	No	-	-
BM Unit Type	String	-	No	-	-
Lead Party Name	String	-	No	-	-
NGC BM Unit Name	String	-	No	-	BAGE-1
Settlement Date	Date	-	No	YYYY-MM-DD	2014-07-27
Settlement Period	Integer	-	No	-	12
Balancing Service Volume	Double	-	No	-	-
Active Flag	String	-	No	-	Y

CSV Download Service:

Logical Field Name	Field Type	Remarks	Mandatory	CSV Format	Sample data
Record Type	String	-	No	-	QAS
BM Unit Id	String	-	No	-	-
BM Unit Type	String	-	No	-	-
Lead Party Name	String	-	No	-	-
NGC BM Unit Name	String	-	No	-	BAGE-1
Settlement Date	Date	-	No	YYYYMMDD	20140727
Settlement Period	Integer	-	No	-	12
Balancing Service Volume	Double	-	No	-	-

Example File:

HDR,APPLICABLE BALANCING SERVICES VOLUME,20001016,1
 QAS,T_GENERATE,1,38889.000
 QAS,E_EMBED,1,39066.000
 FTR,2

BMRS API AND DATA PUSH USER GUIDE

5.2.12 Rolling System Demand

API service details for the flow is as follows

Service Name	rollingSystemDemandService
Method	GET
Input URL	<a href="https://api.bmreports.com/BMRS/ROLSYSDM/<VersionNo>?APIKey=<APIKey>&FromDateTime=<FromDateTime>&ToDateTime=<ToDateTime>&ServiceType=<xml/XML/csv/CSV>">https://api.bmreports.com/BMRS/ROLSYSDM/<VersionNo>?APIKey=<APIKey>&FromDateTime=<FromDateTime>&ToDateTime=<ToDateTime>&ServiceType=<xml/XML/csv/CSV>
Output Format	XML/CSV
Description	1. Default Sorting: Date (Ascending),Time (Ascending) 2. Input data flow : FUELINST
Comments	Default Value (if none specified): From Date = Current Date – 2 days, To Date = Current Date

API Web service – Request and Response format details:

API Webservice – Request - Rolling System Demand

Logical Field Name	Field Type	Remarks	Mandatory	Format	Sample data
ApiKey	String	-	Yes	-	AP8DA23
From DateTime	String	-	No	YYYY-MM-DD HH:MM:SS	2014-10-10 10:10:10
To DateTime	String	-	No	YYYY-MM-DD HH:MM:SS	2014-10-10 10:10:10
Service Type	String	-	No	-	xml/XML/csv/CSV

API Webservice – Response - Rolling System Demand

Header Record:

Report Output Field Mapping	Condition
Record Type	Fixed string value "HDR"
File Type	Fixed string value "ROLLING SYSTEM DEMAND"

Body records :

Logical Field Name	Field Type	Remarks	Mandatory	XML Format	Sample data
Record Type	String	-	No	VD	VD
Date	Date	-	No	YYYY-MM-DD	2013-10-24
Time	Date	-	No	HH:MM:SS	10:42:55
Demand(MW)	Integer	-	No	Derived data = Sum of demand across all the Fuel type (N0509)	50000
Active Flag	String	-	No	-	Y

BMRS API AND DATA PUSH USER GUIDE

CSV Download Service:

Logical Field Name	Field Type	Remarks	Mandatory	CSV Format	Sample data
Record Type	String	-	No	VD	VD
Date	String	-	No	YYYYMMDDHHMMSS	20131024101010
Demand(MW)	Integer	-	No	Derived data = Sum of demand across all the Fuel type (N0509)	50000

NOTE :

- Also note that, even in cases where 'From Date' and 'To Date' are defined as optional with default values, either both should be absent or both have to be present.
- FromDate should not be greater than ToDate. If so exception is thrown with appropriate Message.
- For CSV output Date and Time fields are concatenated and displayed

Example File:

```
HDR,SYSTEM DEMAND DATA
VD,20141102055500,22500
VD,20141102055500,22671
VD,20141102055500,22944
FTR,3
```

5.2.13 Peak Wind Generation Forecast

API service details for the flow is as follows

Service Name	peakWindGenerationForecastService
Method	GET
Input URL	<a href="https://api.bmreports.com/BMRS/WINDFORPK/<VersionNo>?APIKey=<APIKey>&FromDate=<FromDate>&ToDate=<ToDate>&ServiceType=<xml/XML/csv/CSV>">https://api.bmreports.com/BMRS/WINDFORPK/<VersionNo>?APIKey=<APIKey>&FromDate=<FromDate>&ToDate=<ToDate>&ServiceType=<xml/XML/csv/CSV>
Output Format	XML/CSV
Description	1. Default Sorting: Date (Ascending) 2. Input data flow : WINDFOR
Comments	1. Default Value (if non specified): From Date = Current System Date (i.e. Today) To Date = Current System Date + 1 (i.e Tomorrow)

API Web service – Request and Response format details:

API Webservice – Request - Peak Wind Generation Forecast

Logical Field Name	Field Type	Remarks	Mandatory	Format	Sample data
ApiKey	String	-	Yes	-	AP8DA23
From Date	String	-	No	YYYY-MM-DD	2014-10-10
To Date	String	-	No	YYYY-MM-DD	2014-10-10
Service Type	String	-	No	-	xml/XML/csv/CSV

BMRS API AND DATA PUSH USER GUIDE

API Webservice – Response - Peak Wind Generation Forecast

Header Record

Report Output Field Mapping	Condition
Record Type	Fixed string value "HDR"
File Type	Fixed string value "PEAK WIND GENERATION FORECAST"

Body Record

Logical Field Name	Field Type	Remarks	Mandatory	XML Format	Sample data
RecordType	String	-	No	-	WINDFORPK
Day & Date	Date	-	No	YYYY-MM-DD	2014-10-10
Time of Maximum Wind Generation	Date	-	No	HH:MM	14:00
Peak (Max) MW	Integer	-	No	-	123
Total Metered Capacity (MW)	Integer	-	No	-	456
Data Last updated	Date	-	No	YYYY-MM-DD HH:MM	2014-10-10 10:10
Active Flag	String	-	No	-	Y

CSV Download service

Logical Field Name	Field Type	Remarks	Mandatory	CSV Format	Sample data
RecordType	String	-	No	-	WINDFORPK
Day & Date	Date	-	No	YYYYMMDD	20141212
Time of Maximum Wind Generation	Date	-	No	HHMM	1400
Peak (Max) MW	Integer	-	No	-	123
Total Metered Capacity (MW)	Integer	-	No	-	456
Data Last updated	Date	-	No	YYYYMMDDHHMM	201410101010

NOTE :

- Also note that, even in cases where 'From Date' and 'To Date' are defined as optional with default values, either both should be absent or both have to be present.
- FromDate should not be greater than ToDate. If so exception is thrown with appropriate Message.

Example File:

HDR, PEAK WIND GENERATION FORECAST

WINDFORPK,20140726,2100,697,1333,201407260430

FTR,1

BMRS API AND DATA PUSH USER GUIDE

5.2.14 Wind Generation Forecast and Out-turn Data

API service details for the flow is as follows

Service Name	windForecastOutTurnService
Method	GET
Input URL	<a href="https://api.bmreports.com/BMRS/WINDFORFUELHH/<VersionNo>?APIKey=<APIKey>&FromDate=<FromDate>&ToDate=<ToDate>&ServiceType=<xml/XML/csv/CSV>">https://api.bmreports.com/BMRS/WINDFORFUELHH/<VersionNo>?APIKey=<APIKey>&FromDate=<FromDate>&ToDate=<ToDate>&ServiceType=<xml/XML/csv/CSV>
Output Format	XML/CSV
Description	<ol style="list-style-type: none"> 1. Default Sorting: Date (Ascending), Settlement Period (Ascending) 2. Input data flow : WINDFOR, FUELHH
Comments	<ol style="list-style-type: none"> 1. If data for a column not available for a row, it is displayed as "NULL" 2. Default Value (if none specified): From Date = Current System Date - 1 , To Date = Current System Date +1

API Web service – Request and Response format details:

API Webservice – Request -Wind Forecast Out-turn

Logical Field Name	Field Type	Remarks	Mandatory	Format	Sample data
ApiKey	String	-	Yes	-	AP8DA23
From Date	String	-	No	YYYY-MM-DD	2014-12-31
To Date	String	-	No	YYYY-MM-DD	2014-12-31
Service Type	String	-	No	-	xml/XML/csv/CSV

API Webservice – Response - Wind Forecast Out-turn

Header Record:

Report Output Field Mapping	Condition
Record Type	Fixed string value "HDR"
File Type	Fixed string value "WIND GENERATION FORECAST AND OUTTURN DATA"

Body Record:

Logical Field Name	Field Type	Remarks	Mandatory	XML Format	Sample data
Record Type	String	-	No	-	Fixed String "WIND"
Settlement Date	Date	-	No	YYYY-MM-DD	2014-07-29
Settlement Period	Integer	-	No	-	1
Publication Time (Initial Forecast)	String	-	No	YYYY-MM-DD HH:MM:SS	2008-04-27 17:00:00
Initial forecast Generation (MW)	String	-	No	-	-
Publication Time (Latest Forecast)	String	-	No	YYYY-MM-DD HH:MM:SS	2008-04-27 17:00:00
Latest forecast Generation (MW)	String	-	No	-	-

BMRS API AND DATA PUSH USER GUIDE

Publication Time (Out-turn)	String	-	No	YYYY-MM-DD HH:MM:SS	2008-04-27 17:00:00
Outturn Generation (MW)	String	-	No	-	-
Active Flag	String	-	No	-	Y

CSV Download Service

Logical Field Name	Field Type	Remarks	Mandatory	CSV Format	Sample data
Record Type	String	-	No	-	Fixed String "WIND"
Settlement Date	Date	-	No	YYYYMMDD	20140729
Settlement Period	Integer	-	No	-	1
Publication Time (Initial Forecast)	String	-	No	YYYYMMDDHHMMSS	20080427170000
Initial forecast Generation (MW)	String	-	No	-	-
Publication Time (Latest Forecast)	String	-	No	YYYYMMDDHHMMSS	20080427170000
Final forecast Generation (MW)	String	-	No	-	-
Publication Time (Out-turn)	String	-	No	YYYYMMDDHHMMSS	20080427170000
Outturn Generation (MW)	String	-	No	-	-

NOTE :

- Also note that, even in cases where 'From Date' and 'To Date' are defined as optional with default values, either both should be absent or both have to be present.
- FromDate should not be greater than ToDate. If so exception is thrown with appropriate Message.

Example File:

HDR,WIND GENERATION FORECAST AND OUTTURN DATA

WIND,20080429,1,20080427170000,1001,20080428170000,1011,20080429003500,1221

WIND,20080429,11,20080427170000,1147,20080428170000,1157,20080429053500,1221

WIND,20080429,17,20080427170000,1205,20080428170000,1200,20080429083500,1221

FTR,3

5.2.15 Generation By Fuel Type (Current)

API service details for the flow is as follows:

Service Name	generationByFuelTypeCurrentService
Method	GET
Input URL	https://api.bmreports.com/BMRS/FUELINSTHHCUR/<VersionNo>?APIKey=<APIKey>&FuelType=<FuelType>&ServiceType=<xml/XML/csv/CSV>
Output Format	XML/CSV
Description	1. Default Sorting: GB Generating Plant (Ascending) 2. Input data flow : FUELINST , FUELHH

BMRS API AND DATA PUSH USER GUIDE

Comments	<ol style="list-style-type: none"> 1. If no value is specified for fuel type then it will imply all Fuel Types 2. Any value from "Fuel Type Set" (Ref: IDD Valid Sets) 3. All negative values are capped to zero. 4. INT which implies interconnectors (INTFR OR INTIRL OR INTNED OR INTEW OR INTNEM)
-----------------	---

API Web service – Request and Response format details:

API Webservice – Request - Generation By Fuel Type (Current)

Logical Field Name	Field Type	Remarks	Mandatory	Format	Sample data
ApiKey	String	-	Yes	-	AP8DA23
FuelType	String	-	No	-	COAL
Service Type	String	-	No	-	xml/XML/csv/CSV

API Webservice – Request - Generation By Fuel Type (Current)

Report Output Field Mapping	Condition
Record Type	Fixed string value "HDR"
File Type	Fixed string value "GENERATION BY FUEL TYPE (CURRENT)"

API Webservice – Request - Generation By Fuel Type (Current)

Body Records :

Logical Field Name	Field Type	Remarks	Mandatory	XML Format	Sample data
RecordType	String	-	No	-	FUELINSTHHCUR
GB Generating Plant	String	-	No	-	CCGT
Bidding Zone	String	-	No	-	FRANCE
Current MW	Integer	-	No	-	12472
Current %age	Double	-	No	-	39.2
Current Total MW	Integer	-	No	-	31854
Current Total %	Double	-	No	1.1.1.5 -	100
Last Half Hour	Date	-	No	1.1.1.6 YYYY-MM-DD HH:MM:SS	2014-07-29 13:00:00
Last Half Hour MW	Integer	-	No	1.1.1.7 -	12522
Last Half Hour %age	Double	-	No	1.1.1.8 -	39.3
Last Half Hour Total MW	Integer	-	No	-	31825
Last Half Hour Total %	Double	-	No	1.1.1.9 -	100
Last 24 Hours	Date	-	No	1.1.1.10 YYYY-MM-DD HH:MM:SS	2014-07-29 13:00:00

BMRS API AND DATA PUSH USER GUIDE

Last 24 Hours MW	Integer	-	No	1.1.1.11 -	273320
Last 24 Hours %age	Double	-	No	1.1.1.12 -	37.3
Last 24 Hours Total MW	Integer	-	No	1.1.1.13 -	733475
Last 24 Hours Total %	Double	-	No	1.1.1.14 -	100
Data Last Updated	Date	-	No	1.1.1.15 YYYY-MM-DD HH:MM:SS	2014-07-29 13:00:00
Active Flag	String	-	No	-	Y

CSV Download Records :

Logical Field Name	Field Type	Remarks	Mandatory	XML Format	Sample data
RecordType	String	-	No	-	FUELINSTHHCUR
GB Generating Plant	String	-	No	-	CCGT
Current MW	Integer	-	No	-	12472
Current %age	Decimal	-	No	-	39.2
Current Total MW	Integer	-	No	-	31854
Current Total %	Decimal	-	No	-	100
Last Half Hour	Date	-	No	1.1.1.16 YYYYMMDD DHHMMSS	20140729130000
Last Half Hour MW	Integer	-	No	1.1.1.17 -	12522
Last Half Hour %age	Decimal	-	No	1.1.1.18 -	39.3
Last Half Hour Total MW	Integer	-	No	1.1.1.19 -	31825
Last Half Hour Total %	Decimal	-	No	1.1.1.20 -	100
Last 24 Hours	Date	-	No	1.1.1.21 YYYYMMDD DHHMMSS	20140729130000
Last 24 Hours MW	Integer	-	No	1.1.1.22 -	273320
Last 24 Hours %age	Decimal	-	No	1.1.1.23 -	37.3
Last 24 Hours Total MW	Integer	-	No	1.1.1.24 -	733475
Last 24 Hours Total %	Decimal	-	No	1.1.1.25 -	100
Data Last Updated	Date	-	No	1.1.1.26 YYYYMMDD DHHMMSS	20140729130010

Example File:

HDR,GENERATION BY FUEL TYPE CURRENT

BMRS API AND DATA PUSH USER GUIDE

FUELINSTHHCUR,CCGT,1523,96.9,153,100.0,20141202131502,145,93.9,786,100.0,20141212140002,486,17.9,475,100.0,Y,20141214150000

FUELINSTHHCUR,COAL,78954,78.6,954,100.0,20141102131502,354,96.3,516,100.0,20141112140002,954,82.7,127,100.0Y,20141216150000

FTR,2

5.2.16 Generation by Fuel Type (24H Instant Data)

API service details for the flow is as follows

Service Name	generationByFuelType24HInstantDataService
Method	GET
Input URL	<a href="https://api.bmreports.com/BMRS/FUELINST/<VersionNo>?APIKey=<APIKey>&FromDateTime=<FromDateTi me>&ToDateTime=<ToDateTime>&ServiceType=<xml/XML/csv/CSV>">https://api.bmreports.com/BMRS/FUELINST/<VersionNo>?APIKey=<APIKey>&FromDateTime=<FromDateTi me>&ToDateTime=<ToDateTime>&ServiceType=<xml/XML/csv/CSV>
Output Format	XML/CSV
Description	1. Default Sorting: Settlement Date (Ascending), Settlement Period (Ascending) 2. Input data flow : FUELINST
Comments	1. Default Value (if non specified): From DateTime = Current System DateTime – 24 Hr (configurable),To DateTime = Current System DateTime

API Web service – Request and Response format details:

API Webservice – Request - Generation By Fuel Type (24H Instant Data)

Logical Field Name	Field Type	Remarks	Mandatory	Format	Sample data
ApiKey	String	-	Yes	-	AP8DA23
From DateTime	String	-	No	YYYY-MM-DD HH:MM:SS	2014-07-29 13:00:00
To DateTime	String	-	No	YYYY-MM-DD HH:MM:SS	2014-07-29 13:00:00
Service Type	String	-	No	-	xml/XML/csv/CSV

API Webservice – Response - Generation By Fuel Type (24H Instant Data)

Report Output Field Mapping	Condition
Record Type	Fixed string value "HDR"
File Type	Fixed string value "INSTANTANEOUS GENERATION BY FUEL TYPE DATA"

Body Record :

Logical Field Name	Field Type	Remarks	Mandatory	XML Format	Sample data
Record Type	String	-	No	-	Fixed string value "FUELINST"
Settlement Date	Date	-	No	YYYY-MM-DD	2014-12-12

BMRS API AND DATA PUSH USER GUIDE

Settlement Period	Integer	-	No	-	43
Spot Time	Date	-	No	YYYY-MM-DD HH:MM:SS	2008-04-28 17:05:03
Bidding Zone	String	-	No		FRANCE
Bidding Zone Total Generation	Integer	-	No		12032
CCGT	Integer	-	No		12032
OIL	Integer	-	No	-	12032
COAL	Integer	-	No	-	12032
NUCLEAR	Integer	-	No	-	12032
WIND	Integer	-	No	-	12032
PS	Integer	-	No	-	12032
NPSHYD	Integer	-	No	-	12032
OCGT	Integer	-	No	-	12032
OTHER	Integer	-	No	-	12032
INTFR	Integer	-	No	-	12032
INTIRL	Integer	-	No	-	12032
INTNED	Integer	-	No	-	12032
INTEW	Integer	-	No	-	12032
INTNEM	Integer		No		13032
BIOMASS	Integer	-	No	-	12032
Active Flag	String	-	No	-	Y

CSV Download Service:

Logical Field Name	Field Type	Remarks	Mandatory	CSV Format	Sample data
Record Type	String	-	No	-	Fixed string value "FUELINST"
Settlement Date	Date	-	No	YYYYMMDD	20080428
Settlement Period	Integer	-	No	-	43
Spot Time	Date	-	No	YYYYMMDDHHMMSS	20080428170503
CCGT	Integer	-	No	-	12032
OIL	Integer	-	No	-	12032
COAL	Integer	-	No	-	12032
NUCLEAR	Integer	-	No	-	12032
WIND	Integer	-	No	-	12032
PS	Integer	-	No	-	12032
NPSHYD	Integer	-	No	-	12032
OCGT	Integer	-	No	-	12032
OTHER	Integer	-	No	-	12032

BMRS API AND DATA PUSH USER GUIDE

INTFR	Integer	-	No	-	12032
INTIRL	Integer	-	No	-	12032
INTNED	Integer	-	No	-	12032
INTEW	Integer	-	No	-	12032
BIOMASS	Integer	-	No	-	12032
INTNEM	Integer		No		12032

Note:

- Also note that, even in cases where 'FromDateTime' and 'ToDateTime' are defined as optional with default values, either both should be absent or both have to be present.
- FromDate should not be greater than ToDate. If so exception is thrown with appropriate Message.

Example File:

HDR, INSTANTANEOUS GENERATION BY FUEL TYPE DATA

FUELINST,20080428,37,20080428170503,18137,1850,0,15315,7308,189,15,15,0,55,152,21,22,234,22

FUELINST,20080428,37,20080428171007,18134,1849,0,15312,7307,181,16,14,0,52,150,13,17,238,22

FTR,2

5.2.17 Half Hourly Outturn Generation by Fuel Type

API service details for the flow is as follows

Service Name	halfHourlyOutTurnGenerationByFuelTypeService
Method	GET
Input URL	<a href="https://api.bmreports.com/BMRS/FUELHH/<VersionNo>?APIKey=<APIKey>&FromDate=<FromDate>&ToDate=<ToDate>&ServiceType=<xml/XML/csv/CSV>">https://api.bmreports.com/BMRS/FUELHH/<VersionNo>?APIKey=<APIKey>&FromDate=<FromDate>&ToDate=<ToDate>&ServiceType=<xml/XML/csv/CSV>
Output Format	XML/CSV
Description	<ol style="list-style-type: none"> 1. Default Sorting: Settlement Date (Ascending), Settlement Period (Ascending) 2. Input data flow : FUELHH
Comments	Default Value (if none specified): From Date = Current System Date – 1 (i.e. Yesterday), To Date = Current System Date (i.e. Today)

API Web service – Request and Response format details:

API Webservice – Request - Half Hourly Outturn Generation By Fuel Type Data

Logical Field Name	Field Type	Remarks	Mandatory	Format	Sample data
ApiKey	String	-	Yes	-	AP8DA23
From Date	String	-	No	YYYY-MM-DD	2014-12-31
To Date	String	-	No	YYYY-MM-DD	2014-12-31
Service Type	String	-	No	-	xml/XML/csv/CSV

BMRS API AND DATA PUSH USER GUIDE

API Webservice – Response - Half Hourly Outturn Generation By Fuel Type Data

Report Output Field Mapping	Condition
Record Type	Fixed string value "HDR"
File Type	Fixed string value "HALF HOURLY OUTTURN GENERATION BY FUEL TYPE DATA"

Body Record :

Logical Field Name	Field Type	Remarks	Mandatory	XML Format	Sample data
Record Type	String	-	No	-	Fixed string value "FUELHH"
Settlement Date	Date	-	No	YYYY-MM-DD	2014-12-12
Settlement Period	Integer	-	No	-	43
Bidding Zone	String	-	No		FRANCE
Bidding Zone Total Generation	Integer	-	No		12032
CCGT	Integer	-	No	-	12032
OIL	Integer	-	No	-	12032
COAL	Integer	-	No	-	12032
NUCLEAR	Integer	-	No	-	12032
WIND	Integer	-	No	-	12032
PS	Integer	-	No	-	12032
NPSHYD	Integer	-	No	-	12032
OCGT	Integer	-	No	-	12032
OTHER	Integer	-	No	-	12032
INTFR	Integer	-	No	-	12032
INTIRL	Integer	-	No	-	12032
INTNED	Integer	-	No	-	12032
INTEW	Integer	-	No	-	12032
INTNEM	Integer	-	No	-	12032
BIOMASS	Integer	-	No	-	12032
Active Flag	String	-	No	-	Y

CSV Download Service:

Logical Field Name	Field Type	Remarks	Mandatory	CSV Format	Sample data
Record Type	String	-	NO	-	Fixed string value "FUELHH"
Settlement Date	Date	-	NO	YYYYMMDD	20080428
Settlement Period	Integer	-	NO	-	43
CCGT	Integer	-	NO	-	12032
OIL	Integer	-	NO	-	12032
COAL	Integer	-	NO	-	12032
NUCLEAR	Integer	-	NO	-	12032
WIND	Integer	-	NO	-	12032

BMRS API AND DATA PUSH USER GUIDE

PS	Integer	-	NO	-	12032
NPSHYD	Integer	-	NO	-	12032
OCGT	Integer	-	NO	-	12032
OTHER	Integer	-	NO	-	12032
INTFR	Integer	-	NO	-	12032
INTIRL	Integer	-	NO	-	12032
INTNED	Integer	-	NO	-	12032
INTEW	Integer	-	NO	-	12032
BIOMASS	Integer	-	NO	-	12032
INTNEM	Integer	-	NO	-	12032

NOTE :

- Also note that, even in cases where 'From Date' and 'To Date' are defined as optional with default values, either both should be absent or both have to be present.
- FromDate should not be greater than ToDate. If so exception is thrown with appropriate Message.

Example File:

HDR, HALF HOURLY OUTTURN GENERATION BY FUEL TYPE DATA

FUELHH,20080428,1,18137,1850,0,15315,7308,189,15,15,0,55,152,12,16,280,16

FUELHH,20080428,2,18134,1849,0,15312,7307,181,16,14,0,52,150,22,16,300,16

FTR,2

5.2.18 Half Hourly Interconnector Outturn Generation

API service details for the flow is as follows

Service Name	halfHourlyInterConnectorOutturnGenerationService
Method	GET
Input URL	<a href="https://api.bmreports.com/BMRS/INTERFUELHH/<VersionNo>?APIKey=<APIKey>&FromDate=<FromDate>&ToDate=<ToDate>&ServiceType=<xml/XML/csv/CSV>">https://api.bmreports.com/BMRS/INTERFUELHH/<VersionNo>?APIKey=<APIKey>&FromDate=<FromDate>&ToDate=<ToDate>&ServiceType=<xml/XML/csv/CSV>
Output Format	XML/CSV
Description	1. Default Sorting: Date (Ascending), Settlement Period (Ascending) 2. Input data flow : FUELHH
Comments	1. Default Value (if none specified): From Date= Current System date - 1 To Date= Current System Date

API Web service – Request and Response format details:

API Webservice – Request – HalfHourlyInterConnectorOutturnGeneration

Logical Field Name	Field Type	Remarks	Mandatory	Format	Sample data
ApiKey	String	-	Yes	-	AP8DA23
Service Type	String	-	No	-	csv/CSV/xml/XML

BMRS API AND DATA PUSH USER GUIDE

From Date	String	-	No	YYYY-MM-DD	2014-12-31
To Date	String	-	No	YYYY-MM-DD	2014-12-31

API Webservice – Response-HalfHourlyInterConnectorOutturnGeneration

Header Record :

Report Output Field Mapping	Condition
Record Type	HDR
File Type	HALF HOURLY INTERCONNECTOR OUTTURN GENERATION

Body Record :

Logical Field Name	Field Type	Remarks	Mandatory	XML Format	Sample data
Record Type	String	-	No	-	INTOUTH
Settlement Date	Date	-	No	YYYY-MM-DD	2014-10-26
Settlement Period	Integer	-	No	-	1
Bidding Zone	String	-	No		FRANCE
Bidding Zone Total Generation	Integer	-	No		12032
INTFR - External Interconnector flows with France	Integer	-	No	-	1704
INTIRL - External Interconnector flows with Ireland	Integer	-	No	-	202
INTNED - External Interconnector flows with the Netherlands	Integer	-	No	-	852
INTEW - External Interconnector flows with Ireland (East-West)	Integer	-	No	-	278
INTNEM – External Interconnector flows with Belgium (Nemo Link)	Integer	-	No	-	278
Active Flag	String	-	No	-	Y

BMRS API AND DATA PUSH USER GUIDE

CSV Download Service

Logical Field Name	Field Type	Remarks	Mandatory	CSV Format	Sample data
Record Type	String	-	No	-	INTOUTHH
Settlement Date	Date	-	No	YYYYMMDD	20141026
Settlement Period	Integer	-	No	-	1
INTFR - External Interconnector flows with France	Integer	-	No	-	1704
INTIRL - External Interconnector flows with Ireland	Integer	-	No	-	202
INTNED - External Interconnector flows with the Netherlands	Integer	-	No	-	852
INTEW - External Interconnector flows with Ireland (East-West)	Integer	-	No	-	278
INTNEM – External Interconnector flows with Belgium (Nemo Link)	Integer	-	No	-	278

Example File

HDR,HALF HOURLY INTERCONNECTOR OUTTURN GENERATION
INTOUTHH,20080428,1,55,152,23,32,32
INTOUTHH,20080428,2,52,150,22,21,21
FTR,2

NOTE :

- Also note that, even in cases where 'From Date' and 'To Date' are defined as optional with default values, either both should be absent or both have to be present.
- FromDate should not be greater than ToDate. If so exception is thrown with appropriate Message.

5.2.19 National Output Useable (2-14 Days Ahead)

API service details for the flow is as follows

Service Name	nationalOutputUsable2T14DaysAheadService
Method	GET
Input URL	<a href="https://api.bmreports.com/BMRS/NOU2T14D/<VersionNo>?APIKey=<APIKey>&ServiceType=<xml/XML/csv/CSV>">https://api.bmreports.com/BMRS/NOU2T14D/<VersionNo>?APIKey=<APIKey>&ServiceType=<xml/XML/csv/CSV>
Output Format	XML/CSV

BMRS API AND DATA PUSH USER GUIDE

Description	<ol style="list-style-type: none"> 1. Default Sorting: Settlement Date (Ascending) 2. Input data flow : NOU2T14D
Comments	<p>Records are retrieved for date ranges between (Currentdate + 2 days) to (Currentdate + 14 days).</p> <p>Note that in legacy (existing) BMRS this data is available in CSV or XML. The header and footer labels in the snapshot are for that. These are not explicitly listed for Restful API.</p>

API Web service – Request and Response format details:

API Webservice – Request : National Output Usable Data for 2 to 14 days (NOU2T14D)

Logical Field Name	Field Type	Remarks	Mandatory	Format	Sample data
ApiKey	String	-	Yes	-	AP8DA23
Service Type	String	-	No	-	csv/CSV/xml/XML

API Webservice – Response : National Output Usable Data for 2 to 14 days (NOU2T14D)

Header Record:

Report Output Field Mapping	Condition
Record Type	Fixed string value "HDR"
File Type	Fixed string value "NATIONAL OUTPUT USABLE MW BASED ON OC2 (2-14 DAYS) DATA"

Body Record:

Logical Field Name	Field Type	Remarks	Mandatory	XML Format	Sample data
Record Type	String	-	No	-	Fixed string value "NOU2T14D"
Publication Time	Date	-	No	YYYY-MM-DD HH:MM:SS	2014-11-03 14:45:00
System Zone	String	-	No	-	N
Settlement Date	Date	-	No	YYYY-MM-DD	2014-07-27
Output Usable	Integer	-	No	-	10045
Active Flag	String	-	No	-	Y

CSV Download service

Logical Field Name	Field Type	Remarks	Mandatory	CSV Format	Sample data
Record Type	String	-	No	-	Fixed string value "NOU2T14D"
Publication Time	Date	-	No	YYYYMMDDHHMMSS	20141103144500
System Zone	String	-	No	-	N
Settlement Date	Date	-	No	YYYYMMDD	20140727
Output Usable	Integer	-	No	-	10045

BMRS API AND DATA PUSH USER GUIDE

Example File:

HDR,NATIONAL OUTPUT USABLE MW BASED ON OC2 (2-14 DAYS)DATA
NOU2T14D,20141031151700,N,20141106,63825
NOU2T14D,20141031151700,N,20141107,62977
FTR,

5.2.20 National Output Useable by Fuel Type (2-14 Days Ahead)

API service details for the flow is as follows

Service Name	nationalOutputUsableByFuelType2T14DaysService
Method	GET
Input URL	<a href="https://api.bmreports.com/BMRS/FOU2T14D/<VersionNo>?APIKey=<APIKey>&ServiceType=<xml/XML/csv/CSV>">https://api.bmreports.com/BMRS/FOU2T14D/<VersionNo>?APIKey=<APIKey>&ServiceType=<xml/XML/csv/CSV>
Output Format	XML/CSV
Description	1. Default Sorting: Fuel Type (Ascending), Settlement Date (Ascending) 2. Input data flow : FOU2T14D
Comments	Records are retrieved for date ranges between (Currentdate + 2 days) to (Currentdate + 14 days)

API Web service – Request and Response format details:

API Webservice – Request - NationalOutputUsableByFuelType2T14DaysService

Logical Field Name	Field Type	Remarks	Mandatory	Format	Sample data
ApiKey	String	-	Yes	-	AP8DA23
Service Type	String	-	No	-	xml/XML/csv/CSV

API Webservice – Response - NationalOutputUsableByFuelType2T14DaysService

Header Record:

Report Output Field Mapping	Condition
Record Type	Fixed string value "HDR"
File Type	Fixed string value "NATIONAL OUTPUT USABLE MW BASED ON OC2 (2-14 DAYS) DATA – BY FUEL TYPE"

Body Record :

Logical Field Name	Field Type	Remarks	Mandatory	XML Format	Sample data
Record Type	String	-	No	-	FOU2T14D
FuelType	String	-	No	-	COAL
Publication (Date)Time	Date	-	No	YYYY-MM-DD HH:MM:SS	2010-01-02 15:50:00
System Zone	String	-	No	-	Must be 'N'
Bidding Zone	String	-	No	-	FRANCE
Settlement Date	Date	-	No	YYYY-MM-DD	2014-07-29
Output Usable	Integer	-	No	-	100
Active Flag	String	-	No	-	Y

BMRS API AND DATA PUSH USER GUIDE

CSV Download Service :

Logical Field Name	Field Type	Remarks	Mandatory	CSV Format	Sample data
Record Type	String	-	No	-	FOU2T14D
FuelType	String	-	No	-	COAL
Publication (Date)Time	Date	-	No	YYYYMMDDHHMMSS	20100102155000
System Zone	String	-	No	-	Must be 'N'
Settlement Date	Date	-	No	YYYYMMDD	20140729
Output Usable	Integer	-	No	-	100

Example File:

HDR,NATIONAL OUTPUT USABLE MW BASED ON OC2 (2-14 DAYS)DATA – BY FUEL TYPE
FOU2T14D,CCGT,201001021550,N,20100204,1500
FOU2T14D,OIL,201001021550,N,20100204,1500
FOU2T14D,COAL,201001021550,N,20100204,1500
FOU2T14D,NUCLEAR,201001021550,N,20100204,1500
FOU2T14D,BIOMASS,201001021550,N,20171015,788
FTR,5

BMRS API AND DATA PUSH USER GUIDE

5.2.21 National Output Useable by Fuel Type and BM Unit (2-14 Days Ahead)

API service details for the flow is as follows

Service Name	nationalOutputUsableByBMUnitAndFuelType2T14DaysService
Method	GET
Input URL	<a href="https://api.bmreports.com/BMRS/UOU2T14D/<VersionNo>?APIKey=<APIKey>&ServiceType=<xml/XML/csv/CSV>">https://api.bmreports.com/BMRS/UOU2T14D/<VersionNo>?APIKey=<APIKey>&ServiceType=<xml/XML/csv/CSV>
Output Format	XML/CSV
Description	1. Default Sorting: BM Unit Id (Ascending),Fuel Type (Ascending) 2. Input data flow : UOU2T14D
Comments	Records are retrieved for date ranges between (Currentdate + 2 days) to (Currentdate + 14 days)

API Web service – Request and Response format details:

API Webservice - Request - NationalOutputUsableByBMUnitAndFuelType

Logical Field Name	Field Type	Remarks	Mandatory	Format	Sample data
ApiKey	String	-	Yes	-	AP8DA23
Service Type	String	-	No	-	xml/XML/csv/CSV

API Webservice - Response - NationalOutputUsableByBMUnitAndFuelType

Header Record:

Report Output Field Mapping	Condition
Record Type	Fixed string value "HDR"
File Type	Fixed string value "NATIONAL OUTPUT USABLE MW BASED ON OC2 (2-14 DAYS) DATA – BY BM UNIT/INTERCONNECTOR & FUELTYPE"

Body Record :

Logical Field Name	Field Type	Remarks	Mandatory	XML Format	Sample data
Record Type	String	-	No	-	UOU2T14D
BM Unit ID	String	-	No	-	BMUNIT01
FuelType	String	-	No	-	CCGT
Publication(Date) Time	Date	-	No	YYYY-MM-DD HH:MM:SS	2010-01-02 15:50:00
System Zone	String	-	No	-	Must be 'N'
Bidding Zone	String	-	No	-	FRANCE
Settlement Date	Date	-	No	YYYY-MM-DD	2014-07-29
Output Usable	Integer	-	No	-	10000
Active Flag	String	-	No	-	Y

BMRS API AND DATA PUSH USER GUIDE

CSV Download Service :

Logical Field Name	Field Type	Remarks	Mandatory	CSV Format	Sample data
Record Type	String	-	No	-	UOU2T14D
BM Unit ID	String	-	No	-	BMUNIT01
FuelType	String	-	No	-	CCGT
Publication(Date) Time	Date	-	No	YYYYMMDD HHMMSS	20100102155000
System Zone	String	-	No	-	Must be 'N'
Settlement Date	Date	-	No	YYYYMMDD	20140729
Output Usable	Integer	-	No	-	10000

Example File:

HDR,NATIONAL OUTPUT USABLE MW BASED ON OC2 (2-14 DAYS)DATA – BY
 BM UNIT/INTERCONNECTOR & FUEL TYPE
 UOU2T14D,BMUNIT01,CCGT,201001021550,N,20100204,150
 UOU2T14D,BMUNIT02,COAL, 201001021550,N,20100204,150
 UOU2T14D,BMUNIT03,OIL, 201001021550,N,20100204,150
 UOU2T14D,INTFR, INTFR, 201001021550,N,20100204,150
 UOU2T14D,E_BMU-01,BIOMASS,201001021550,N,20100204,150
 FTR,4

5.2.22 National Output Useable (2- 52 Weeks Ahead)

API service details for the flow is as follows

Service Name	nationalOutputUsable2T52WeeksService
Method	GET
Input URL	<a href="https://api.bmreports.com/BMRS/NOU2T52W/<VersionNo>?APIKey=<APIKey>&ServiceType=<xml/XML/csv/CSV>">https://api.bmreports.com/BMRS/NOU2T52W/<VersionNo>?APIKey=<APIKey>&ServiceType=<xml/XML/csv/CSV>
Output Format	XML/CSV
Description	<ol style="list-style-type: none"> Default Sorting: Calendar Year (Ascending), Calendar Week Number (Ascending) Input data flow : NOU2T52W
Comments	Records are retrieved for date ranges between (Currentdate + 2 weeks) to (Currentdate + 52 weeks) Note: The First day of week is considered as 'Monday'.

API Web service – Request and Response format details:

API Webservice – Request - NationalOutputUsable2T52Weeks

Logical Field Name	Field Type	Remarks	Mandatory	Format	Sample data
ApiKey	String	-	Yes	-	AP8DA23
Service Type	String	-	No	-	xml/XML/csv/CSV

BMRS API AND DATA PUSH USER GUIDE

API Webservice – Response - NationalOutputUsable2T52Weeks

Header Record:

Report Output Field Mapping	Condition
Record Type	Fixed string value "HDR"
File Type	Fixed string value "NATIONAL OUTPUT USABLE MW BASED ON OC2 (2-52 WEEKS)DATA"

Body Record :

Logical Field Name	Field Type	Remarks	Mandatory	XML Format	Sample data
Record Type	String	-	No	-	NOU2T52W
Publication Time	Date	-	No	YYYY-MM-DD HH: MM:SS	2014-07-08 10:59:00
System Zone	String	-	No	-	N
Calendar Week Number	Integer	-	No	-	1
Calendar Year	Integer	-	No	YYYY	2017
Output Usable	Integer	-	No	-	69163
Active Flag	String	-	No	-	Y

CSV Download Service :

Logical Field Name	Field Type	Remarks	Mandatory	CSV Format	Sample data
Record Type	String	-	No	-	NOU2T52W
Publication Time	Date	-	No	YYYYMMDDHHMMSS	20140708105900
System Zone	String	-	No	-	N
Calendar Week Number	Integer	-	No	-	1
Calendar Year	Integer	-	No	YYYY	2017
Output Usable	Integer	-	No	-	69163

Example File:

HDR,NATIONAL OUTPUT USABLE MW BASED ON OC2 (2-52 WEEKS)DATA
NOU2T52W,201004231113,N,18,2010,59588
NOU2T52W,201004231113,N,19,2010,60966
FTR,2

BMRS API AND DATA PUSH USER GUIDE

5.2.23 National Output Useable by Fuel type (2-52 Weeks Ahead)

API service details for the flow is as follows

Service Name	nationalOutputUsableByFuelType2T52WeeksService
Method	GET
Input URL	<a href="https://api.bmreports.com/BMRS/FOU2T52W/<VersionNo>?APIKey=<APIKey>&ServiceType=<xml/XML/csv/CSV>">https://api.bmreports.com/BMRS/FOU2T52W/<VersionNo>?APIKey=<APIKey>&ServiceType=<xml/XML/csv/CSV>
Output Format	XML/CSV
Description	<ol style="list-style-type: none">1. Default Sorting: Calendar Year (Ascending), Calendar Week (Ascending), Fuel Type (Ascending)2. Input data flow : FOU2T52W
Comments	Records are retrieved for date ranges between (Currentdate + 2 weeks) to (Currentdate + 52 weeks). The First day of week is considered as 'Monday'.

API Web service – Request and Response format details:

API Webservice – Request - National Output Usable Data for 2- 52 Weeks

Logical Field Name	Field Type	Remarks	Mandatory	Format	Sample data
ApiKey	String	-	Yes	-	AP8DA23
Service Type	String	-	No	-	csv/CSV/xml/XML

API Webservice – Response - National Output Usable Data for 2- 52 Weeks

Header Record:

Report Output Field Mapping	Condition
Record Type	HDR
File Type	NATIONAL OUTPUT USABLE MW BASED ON OC2 (2-52 WEEKS) DATA –FUEL TYPE

Body Records :

Logical Field Name	Field Type	Remarks	Mandatory	XML Format	Sample data
Record Type	String	-	No	-	FOU2T52W
Fuel Type	String	-	No	-	COAL
Publishing Time	Date	-	No	YYYY-MM-DD HH:MM:SS	2014-10-16 13:45:00
System Zone	String	-	No	NA	Always 'N'
Bidding Zone	String	-	No	-	FRANCE
Calendar Week Number	Integer	-	No	-	1

BMRS API AND DATA PUSH USER GUIDE

Calendar Year	Integer	-	No	YYYY	2017
Output Usable	Integer	-	No	-	100
Active Flag	String	-	No	-	Y

CSV Download Service:

Logical Field Name	Field Type	Remarks	Mandatory	CSV Format	Sample data
Record Type	String	-	No	-	FOU2T52W
Fuel Type	String	-	No	-	COAL
Publishing Time	Date	-	No	YYYYMMDDHHMMSS	20141016134500
System Zone	String	-	No	NA	N
Calendar Week Number	Integer	1.1.1.27 -	No	-	1
Calendar Year	Integer	-	No	YYYY	2017
Output Usable	Integer	-	No	-	100

Example File

HDR,NATIONAL OUTPUT USABLE MW BASED ON OC2 (2-52 WEEKS)DATA –
 BY FUEL TYPE
 FOU2T52W,CCGT,201001021550,N,3,2010,1500
 FOU2T52W,BIOMASS,201001021550,N,3,2010,1500
 FTR,2

5.2.24 National Output Useable by Fuel Type and BM Unit (2-52 Weeks Ahead)

API service details for the flow is as follows

Service Name	nationalOutputUsableByFuelType&BMUnit2T52WeeksService
Method	GET
Input URL	<a href="https://api.bmreports.com/BMRS/UOU2T52W/<VersionNo>?APIKey=<APIKey>&ServiceType=<xml/XML/csv/CSV>">https://api.bmreports.com/BMRS/UOU2T52W/<VersionNo>?APIKey=<APIKey>&ServiceType=<xml/XML/csv/CSV>
Output Format	XML/CSV
Description	<ol style="list-style-type: none"> Default Sorting: BM Unit Id (Ascending),Fuel Type (Ascending), Calendar Year (Ascending), Calendar Week Number (Ascending) Input data flow : UOU2T52W
Comments	<p>Records are retrieved for date ranges between (Currentdate + 2 weeks) to (Currentdate + 52 weeks).</p> <p>The First day of week is considered as 'Monday'.</p>

BMRS API AND DATA PUSH USER GUIDE

API Web service – Request and Response format details:

API Webservice - Request - NationalOutputUsableByFuelType&BMUnit2T52Weeks

Logical Field Name	Field Type	Remarks	Mandatory	Format	Sample data
ApiKey	String	-	Yes	-	AP8DA23
Service Type	String	-	No	-	xml/XML/csv/CSV

API Webservice - Response - NationalOutputUsableByFuelType&BMUnit2T52Weeks

Header Record:

Report Output Field Mapping	Condition
Record Type	HDR
File Type	NATIONAL OUTPUT USABLE MW BASED ON OC2 (2-52 WEEKS) DATA – BY BM UNIT/INTERCONNECTOR & FUEL TYPE

Body Record :

Logical Field Name	Field Type	Remarks	Mandatory	XML Format	Sample data
Record Type	String	-	No	-	UOU2T52W
BM Unit ID	String	-	No	-	BMUNIT01
FuelType	String	-	No	-	COAL
Publishing Time	Date	-	No	YYYY-MM-DD HH:MM:SS	2010-01-02 15:50:00
System Zone	String	-	No	-	Always 'N'
Bidding Zone	String	-	No	-	FRANCE
Calendar Week Number	Integer	-	No	-	1
Calendar Year	Integer	-	No	YYYY	2017
Output Usable	Integer	-	No	-	100
Active Flag	String	-	No	-	Y

CSV Download Service :

Logical Field Name	Field Type	Remarks	Mandatory	CSV Format	Sample data
Record Type	String	-	No	-	UOU2T52W
BM Unit ID	String	-	No	-	BMUNIT01
FuelType	String	-	No	-	COAL
Publishing Time	Date	-	No	YYYYMMDDHHMMSS	20100102155012
System Zone	String	-	No	-	Always 'N'
Calendar Week	Integer	-	No	-	1

BMRS API AND DATA PUSH USER GUIDE

Number					
Calendar Year	Integer	-	No	YYYY	2017
Output Usable	Integer	-	No	-	100

Example File

HDR,NATIONAL OUTPUT USABLE MW BASED ON OC2 (2-52 WEEKS)DATA –
 BY BM UNIT/INTERCONNECTOR & FUEL TYPE
 UOU2T52W,BMUNIT01,CCGT,201001021550,N,12,2010,1000
 UOU2T52W,BMUNIT02,COAL,201001021550,N,12,2010,1000
 UOU2T52W,BMUNIT03,BIOMASS,201001021550,N,12,2010,1000
 UOU2T52W,INTFR,INTFR,201001021550,N,12,2010,2500
 FTR,4

5.2.25 National Output Useable Data (1 Year)

API service details for the flow is as follows

Service Name	nationalOutputUsableDataforOneYearService
Method	GET
Input URL	<a href="https://api.bmreports.com/BMRS/NOUY1/<VersionNo>?APIKey=<APIKey>&ServiceType=<xml/XML/csv/CSV>">https://api.bmreports.com/BMRS/NOUY1/<VersionNo>?APIKey=<APIKey>&ServiceType=<xml/XML/csv/CSV>
Output Format	XML/CSV
Description	1. Default Sorting: Calendar Week Number (Ascending) 2. Input data flow : NOUY1
Comments	Records are retrieved for (systemyear + 1) ,if no data is available for (systemyear + 1) then records are retrieved for previous year(systemyear) .

API Web service – Request and Response format details:

API Webservice – Request - National Output Usable Data for 1 Year

Logical Field Name	Field Type	Remarks	Mandatory	Format	Sample data
ApiKey	String	-	Yes	-	AP8DA23
Service Type	String	-	No	-	xml/XML/csv/CSV

API Webservice – Response - National Output Usable Data for 1 Year

Header Record:

Report Output Field Mapping	Condition
Record Type	Fixed string value "HDR"

BMRS API AND DATA PUSH USER GUIDE

File Type	Fixed string value "NATIONAL OUTPUT USABLE MW BASED ON OC2 (YEAR 1) DATA"
-----------	---

Body Record:

Logical Field Name	Field Type	Remarks	Mandatory	XML Format	Sample data
Record Type	String	-	No	-	Fixed string value "NOUY1"
Publication Time	Date	-	No	YYYY-MM-DD HH:MM:SS	2014-07-08 10:59:00
System Zone	String	-	No	N	N
Calendar Week Number	Integer	-	No	-	1
Calendar Year	Integer	-	No	YYYY	2017
Output Usable	Integer	-	No	-	69163
Active Flag	String	-	No	-	Y

CSV Download Service:

Logical Field Name	Field Type	Remarks	Mandatory	CSV Format	Sample data
Record Type	String	-	No	-	Fixed string value "NOUY1"
Publication Time	Date	-	No	YYYYMMDDHHMMSS	20140708105900
System Zone	String	-	No	N	N
Calendar Week Number	Integer	-	No	-	1
Calendar Year	Integer	-	No	YYYY	2017
Output Usable	Integer	-	No	-	69163

Example File:

HDR,NATIONAL OUTPUT USABLE MW BASED ON OC2 (YEAR 1)DATA
NOUY1,201004231113,N,1,2011,75907
NOUY1,201004231113,N,2,2011,74731
FTR,2

BMRS API AND DATA PUSH USER GUIDE

5.2.26 National Output Useable Data (2 Year)

An API service detail for the flow is as follows

Service Name	nationalOutputUsableDataforTwoYearService
Method	GET
Input URL	<a href="https://api.bmreports.com/BMRS/NOUY2/<VersionNo>?APIKey=<APIKey>&ServiceType=<xml/XML/csv/CSV>≥">https://api.bmreports.com/BMRS/NOUY2/<VersionNo>?APIKey=<APIKey>&ServiceType=<xml/XML/csv/CSV>≥
Output Format	XML/CSV
Description	1. Default Sorting: Calendar Week Number (Ascending) 2. Input data flow : NOUY2
Comments	Records are retrieved for (systemyear + 2) ,if no data is available for (systemyear + 2) then records are retrieved for previous year(systemyear + 1)

API Web service – Request and Response format details:

API Webservice – Request - National Output Usable Data for 2 Year

Logical Field Name	Field Type	Remarks	Mandatory	Format	Sample data
ApiKey	String	-	Yes	-	AP8DA23
Service Type	String	-	No	-	xml/XML/csv/CSV

API Webservice – Response - National Output Usable Data for 2 Year

Header Record:

Report Output Field Mapping	Condition
Record Type	Fixed string value "HDR"
File Type	Fixed string value "NATIONAL OUTPUT USABLE MW BASED ON OC2 (YEAR 2) DATA"

Body Record :

Logical Field Name	Field Type	Remarks	Mandatory	XML Format	Sample data
Record Type	String	-	No	-	Fixed string value "NOUY2"
Publication Time	Date	-	No	YYYY-MM-DD HH:MM:SS	2014-07-08 10:59:00
System Zone	String	-	No	N	N
Calendar Week Number	Integer	-	No	-	1

BMRS API AND DATA PUSH USER GUIDE

Calendar Year	Integer	-	No	YYYY	2017
Output Usable	Integer	-	No	-	69163
Active Flag	String	-	No	-	Y

CSV Download Service

Logical Field Name	Field Type	Remarks	Mandatory	CSV Format	Sample data
Record Type	String	-	No	-	Fixed string value "NOUY2"
Publication Time	Date	-	No	YYYYMMDDHHMMSS	20140708105900
System Zone	String	-	No	N	N
Calendar Week Number	Integer	-	No	-	1
Calendar Year	Integer	-	No	YYYY	2017
Output Usable	Integer	-	No	-	69163

Example File:

HDR,NATIONAL OUTPUT USABLE MW BASED ON OC2 (YEAR 2)DATA
 NOUY2,201004231113,N,1,2012,75907
 NOUY2,201004231113,N,2,2012,74731
 FTR,2

5.2.27 National Output Useable Data (3 Year)

API service details for the flow is as follows

Service Name	nationalOutputUsableDataforThreeYearService
Method	GET
Input URL	<a href="https://api.bmreports.com/BMRS/NOUY3/<VersionNo>?APIKey=<APIKey>&ServiceType=<xml/XML/csv/CSV>">https://api.bmreports.com/BMRS/NOUY3/<VersionNo>?APIKey=<APIKey>&ServiceType=<xml/XML/csv/CSV>
Output Format	XML/CSV
Description	<ol style="list-style-type: none"> 1. Default Sorting: Calendar Week Number (Ascending) 2. Input data flow : NOUY3
Comments	Records are retrieved for (systemyear + 3) ,if no data is available for (systemyear + 3) then records are retrieved for previous year(systemyear + 2)

BMRS API AND DATA PUSH USER GUIDE

API Web service – Request and Response format details:

API Webservice – Request - National Output Usable Data for 3 Year

Logical Field Name	Field Type	Remarks	Mandatory	Format	Sample data
ApiKey	String	-	Yes	-	AP8DA23
Service Type	String	-	No	-	xml/XML/csv/CSV

API Webservice – Response - National Output Usable Data for 3 Year

Header Record:

Report Output Field Mapping	Condition
Record Type	Fixed string value "HDR"
File Type	Fixed string value "NATIONAL OUTPUT USABLE MW BASED ON OC2 (YEAR 3) DATA"

Body Record :

Logical Field Name	Field Type	Remarks	Mandatory	XML Format	Sample data
Record Type	String	-	No	-	Fixed string value "NOUY3"
Publication Time	Date	-	No	YYYY-MM-DD HH:MM:SS	2014-07-08 10:59:00
System Zone	String	-	No	N	N
Calendar Week Number	Integer	-	No	-	1
Calendar Year	Integer	-	No	YYYY	2017
Output Usable	Integer	-	No	-	69163
Active Flag	String	-	No	-	Y

CSV Download Service:

Logical Field Name	Field Type	Remarks	Mandatory	CSV Format	Sample data
Record Type	String	-	No	-	Fixed string value "NOUY3"
Publication Time	Date	-	No	YYYYMMDDHHMMSS	20140708105900
System Zone	String	-	No	N	N

BMRS API AND DATA PUSH USER GUIDE

Calendar Week Number	Integer	-	No	-	1
Calendar Year	Integer	-	No	YYYY	2017
Output Usable	Integer	-	No	-	69163

Example File:

HDR,NATIONAL OUTPUT USABLE MW BASED ON OC2 (YEAR 3)DATA

NOUY3,201004231113,N,1,2013,75907

NOUY3,201004231113,N,2,2013,74731

FTR,2

5.2.28 National Output Useable Data (4 Year)

API service details for the flow is as follows

Service Name	nationalOutputUsableDataforFourYearService
Method	GET
Input URL	<a href="https://api.bmreports.com/BMRS/NOUY4/<VersionNo>?APIKey=<APIKey>&ServiceType=<xml/XML/csv/CSV>">https://api.bmreports.com/BMRS/NOUY4/<VersionNo>?APIKey=<APIKey>&ServiceType=<xml/XML/csv/CSV>
Output Format	XML/CSV
Description	<ol style="list-style-type: none"> 1. Default Sorting: Calendar Week Number (Ascending) 2. Input data flow : NOUY4
Comments	Records are retrieved for (systemyear + 4) ,if no data is available for (systemyear + 4) then records are retrieved for previous year(systemyear + 3)

API Web service – Request and Response format details:

API Webservice – Request - National Output Usable Data for 4 Year

Logical Field Name	Field Type	Remarks	Mandatory	Format	Sample data
ApiKey	String	-	Yes	-	AP8DA23
Service Type	String	-	No	-	xml/XML/csv/CSV

API Webservice – Response - National Output Usable Data for 4 Year

Header Record:

Report Output Field Mapping	Condition
Record Type	Fixed string value "HDR"
File Type	Fixed string value "NATIONAL OUTPUT USABLE MW BASED ON OC2 (YEAR 4) DATA"

BMRS API AND DATA PUSH USER GUIDE

Body Record :

Logical Field Name	Field Type	Remarks	Mandatory	XML Format	Sample data
Record Type	String	-	No	-	Fixed string value "NOUY4"
Publication Time	Date	-	No	YYYY-MM-DD HH:MM:SS	2014-07-08 10:59:00
System Zone	String	-	No	N	N
Calendar Week Number	Integer	-	No	-	1
Calendar Year	Integer	-	No	YYYY	2017
Output Usable	Integer	-	No	-	69163
Active Flag	String	-	No	-	Y

CSV Download Service :

Logical Field Name	Field Type	Remarks	Mandatory	CSV Format	Sample data
Record Type	String	-	No	-	Fixed string value "NOUY4"
Publication Time	Date	-	No	YYMMDDHHMMSS	20140708105900
System Zone	String	-	No	N	N
Calendar Week Number	Integer	-	No	-	1
Calendar Year	Integer	-	No	YYYY	2017
Output Usable	Integer	-	No	-	69163

Example File:

HDR,NATIONAL OUTPUT USABLE MW BASED ON OC2 (YEAR 4)DATA

NOUY4,201004231113,N,1,2014,75907

NOUY4,201004231113,N,2,2014,74731

FTR,2

5.2.29 National Output Useable Data (5 Year)

API service details for the flow is as follows

Service Name	nationalOutputUsableDataforFiveYearService
Method	GET
Input URL	<a href="https://api.bmreports.com/BMRS/NOUY5/<VersionNo>?APIKey=<APIKey>&ServiceType=<xml/XML/csv/CSV>">https://api.bmreports.com/BMRS/NOUY5/<VersionNo>?APIKey=<APIKey>&ServiceType=<xml/XML/csv/CSV>
Output Format	XML/CSV

BMRS API AND DATA PUSH USER GUIDE

Description	<ol style="list-style-type: none"> 1. Default Sorting: Calendar Week Number (Ascending) 2. Input data flow : NOUY5
Comments	Records are retrieved for (systemyear + 5) ,if no data is available for (systemyear + 5) then records are retrieved for previous year(systemyear + 4)

API Web service – Request and Response format details:

API Webservice – Request - National Output Usable Data for 5 Year

Logical Field Name	Field Type	Remarks	Mandatory	Format	Sample data
ApiKey	String	-	Yes	-	AP8DA23
Service Type	String	-	No	-	csv/xml/XML/CSV

API Webservice – Response - National Output Usable Data for 5 Year

Header Record:

Report Output Field Mapping	Condition
Record Type	Fixed string value "HDR"
File Type	Fixed string value "NATIONAL OUTPUT USABLE MW BASED ON OC2 (YEAR 5) DATA"

Body Record :

Logical Field Name	Field Type	Remarks	Mandatory	XML Format	Sample data
Record Type	String	-	No	-	Fixed string value "NOUY5"
Publication Time	Date	-	No	YYYY-MM-DD HH:MM:SS	2014-07-08 10:59:00
System Zone	String	-	No	N	N
Calendar Week Number	Integer	-	No	-	1
Calendar Year	Integer	-	No	YYYY	2017
Output Usable	Integer	-	No	-	69163
Active Flag	String	-	No	-	Y

CSV Download Service :

Logical Field Name	Field Type	Remarks	Mandatory	CSV Format	Sample data
Record Type	String	-	No	-	Fixed string value "NOUY5"
Publication Time	Date	-	No	YYYYMMDDHHMMSS	20140708105900

BMRS API AND DATA PUSH USER GUIDE

System Zone	String	-	No	N	N
Calendar Week Number	Integer	-	No	-	1
Calendar Year	Integer	-	No	YYYY	2017
Output Usable	Integer	-	No	-	69163

Example File:

HDR,NATIONAL OUTPUT USABLE MW BASED ON OC2 (YEAR 5)DATA
 NOUY5,201004231113,N,1,2015,75907
 NOUY5,201004231113,N,2,2015,74731
 FTR,2

5.2.30 Zonal Output Useable (2- 14 Days Ahead)

API service details for the flow is as follows

Service Name	zoneOutputUsable2T14DaysService
Method	GET
Input URL	<a href="https://api.bmreports.com/BMRS/ZOU2T14D/<VersionNo>?APIKey=<APIKey>&ServiceType=<xml/XML/csv/CSV>">https://api.bmreports.com/BMRS/ZOU2T14D/<VersionNo>?APIKey=<APIKey>&ServiceType=<xml/XML/csv/CSV>
Output Format	XML/CSV
Description	<ol style="list-style-type: none"> Default Sorting: Settlement Date (Ascending), System Zone (Ascending) Input data flow : ZOU2T14D
Comments	Records are retrieved for date ranges between (Currentdate + 2 days) to (Currentdate + 14 days)

API Web service – Request and Response format details:

API Webservice – Request - ZoneOutputUsable2T14Days

Logical Field Name	Field Type	Remarks	Mandatory	Format	Sample data
ApiKey	String	-	Yes	-	AP8DA23
Service Type	String	-	No	-	xml/XML/csv/CSV

API Webservice – Response - ZoneOutputUsable2T14Days

Header Record:

Report Output Field Mapping	Condition
Record Type	HDR
File Type	SYSTEM ZONE OUTPUT USABLE MW BASED ON OC2 (2-14 DAYS) DATA

BMRS API AND DATA PUSH USER GUIDE

Body Records :

Logical Field Name	Field Type	Remarks	Mandatory	XML Format	Sample data
Record Type	String	-	No	-	ZOU2T14D
Settlement Date	Date	-	No	YYYY-MM-DD	2014-10-18
Publishing Time	Date	-	No	YYYY-MM-DD HH:MM:SS	2010-01-02 15:50:00
System Zone	String	-	No	B17	B1
Output Usable	Integer	-	No	-	100
Active Flag	String	-	No	-	Y

CSV Download service :

Logical Field Name	Field Type	Remarks	Mandatory	CSV Format	Sample data
Record Type	String	-	No	-	ZOU2T14D
Publishing Time	Date	-	No	YYYYMMDDHHMMSS	20100102155000
System Zone	String	-	No	B1 TO B17	B1
Settlement Date	Date	-	No	YYYYMMDD	20141018
Output Usable	Integer	-	No	-	100

Example File

HDR,NATIONAL OUTPUT USABLE MW BASED ON OC2 (2-14 DAYS)DATA
ZOU2T14D,201004231113,B1,20100423,13389
ZOU2T14D,201004231113,B2,20100423,13151
FTR,2

5.2.31 Zonal Output Useable (2-52 Weeks Ahead)

API service details for the flow is as follows

Service Name	zoneOutputUsable2T52WeeksService
Method	GET
Input URL	<a href="https://api.bmreports.com/BMRS/ZOU2T52W/<VersionNo>?APIKey=<APIKey>&ServiceType=<xml/XML/csv/CSV>">https://api.bmreports.com/BMRS/ZOU2T52W/<VersionNo>?APIKey=<APIKey>&ServiceType=<xml/XML/csv/CSV>
Output Format	XML/CSV
Description	1. Default Sorting: Calendar year (Ascending), : Calendar Weeks (Ascending), System Zone (Ascending) 2. Input data flow : ZOU2T52W
Comments	Records are retrieved for date ranges between (Currentdate + 2 weeks) to (Currentdate + 52 weeks). The First day of week is considered as 'Monday'.

API Web service – Request and Response format details:

API Webservice – Request -ZoneOutputUsable2T14Days

Logical Field Name	Field Type	Remarks	Mandatory	Format	Sample data
ApiKey	String	-	Yes		AP8DA23
Service Type	String	-	No		xml/XML/csv/CSV

BMRS API AND DATA PUSH USER GUIDE

API Webservice – Response - ZoneOutputUsable2T14Days

Header Record:

Report Output Field Mapping	Condition
Record Type	HDR
File Type	SYSTEM ZONE OUTPUT USABLE MW BASED ON OC2 (2-52 WEEKS) DATA

Body Records :

Logical Field Name	Field Type	Remarks	Mandatory	XML Format	Sample data
Record Type	String	-	No	-	ZOU2T52W
Publishing Period Date	Date	-	No	YYYY-MM-DD HH:MM:SS	2010-01-02 15:50:00
System Zone	String	-	No	One of B1-B17	B1
Calendar Week Number	Integer	-	No	-	1
Calendar Year	Integer	-	No	-	2015
Output Usable	Integer	-	No	-	100
Active Flag	String	-	No	-	Y

CSV Download service :

Field Name	Field Type	Remarks	Mandatory	CSV Format	Sample data
Record Type	String	-	No	-	ZOU2T52W
Publishing Period Date	Date	-	No	YYYYMMDDHHMMSS	20100102155000
System Zone	String	-	No	One of B1-B17	B1
Calendar Week Number	Integer	-	No	-	1
Calendar Year	Integer	-	No	-	2015
Output Usable	Integer	-	No	-	100

Example File:

HDR,NATIONAL OUTPUT USABLE MW BASED ON OC2 (2-52 WEEKS)DATA
ZOU2T52W,201004231113,B1,18,2010,11083
ZOU2T52W,201004231113,B1,19,2010,11793
FTR,2

BMRS API AND DATA PUSH USER GUIDE

5.2.32 Zonal Output Useable Data for 1 Year Ahead

API service details for the flow is as follows

Service Name	zonalOutputUsableDataOneYearService
Method	GET
Input URL	<a href="https://api.bmreports.com/BMRS/ZOUY1/<VersionNo>?APIKey=<APIKey>&ServiceType=<xml/XML/csv/CSV>">https://api.bmreports.com/BMRS/ZOUY1/<VersionNo>?APIKey=<APIKey>&ServiceType=<xml/XML/csv/CSV>
Output Format	XML/CSV
Description	1. Default Sorting: Calendar Week Number (Ascending), Zone (Ascending) 2. Input data flow : ZOUY1
Comments	Records are retrieved for (systemyear + 1) ,if no data is available for (systemyear + 1) then records are retrieved for previous year(systemyear)

API Web service – Request and Response format details:

API Webservice – Request - ZonalOutputUsableDataOneYearService

Logical Field Name	Field Type	Remarks	Mandatory	Format	Sample data
ApiKey	String	-	Yes	-	AP8DA23
Service Type	String	-	No	-	csv/CSV/xml/XML

API Webservice – Response - ZONAL OUTPUT USABLE DATA FOR 1 YEAR

Header Record:

Report Output Field Mapping	Condition
Record Type	Fixed string value "HDR"
File Type	Fixed String "SYSTEM ZONE OUTPUT USABLE MW BASED ON OC2 (YEAR 1) DATA"

Body Record :

Logical Field Name	Field Type	Remarks	Mandatory	XML Format	Sample data
Record Type	String	-	No	-	ZOUY1
Publication Time	Date	-	No	YYYY-MM-DD HH:MM:SS	2014-09-17 08:39:00
System Zone	String	-	No	One of B1-B17	B1
Calendar Week Number	Integer	-	No	-	1
Calendar Year	Integer	-	No	-	2011
Output Usable	Integer	-	No	-	14120
Active Flag	String	-	No	-	Y

BMRS API AND DATA PUSH USER GUIDE

CSV Download service

Logical Field Name	Field Type	Remarks	Mandatory	CSV Format	Sample data
Record Type	String	-	No	-	ZOUY1
Publication Time	Date	-	No	YYYYMMDDHHMMSS	20141016134500
System Zone	String	-	No	One of B1-B17	B1
Calendar Week Number	Integer	-	No	-	1
Calendar Year	Integer	-	No	-	2011
Output Usable	Integer	-	No	-	14120

Example File

HDR,ZONAL OUTPUT USABLE MW BASED ON OC2 (YEAR 1)DATA

ZOUY1,201004231113,B1,1,2011,14120

ZOUY1,201004231113,B1,2,2011,13390

FTR,2

5.2.33 Zonal Output Useable Data for 2 Year Ahead

API service details for the flow is as follows

Service Name	zonalOutputUsableDataTwoYearService
Method	GET
Input URL	<a href="https://api.bmreports.com/BMRS/ZOUY2/<VersionNo>?APIKey=<APIKey>&ServiceType=<xml/XML/csv/CSV>">https://api.bmreports.com/BMRS/ZOUY2/<VersionNo>?APIKey=<APIKey>&ServiceType=<xml/XML/csv/CSV>
Output Format	XML/CSV
Description	<ol style="list-style-type: none">1. Default Sorting: Calendar Week Number (Ascending), Zone (Ascending)2. Input data flow : ZOUY2
Comments	Records are retrieved for (systemyear + 2) ,if no data is available for (systemyear + 2) then records are retrieved for previous year(systemyear + 1)

API Web service – Request and Response format details:

API Webservice – Request – ZonalOutputUsableDataTwoYearService

Logical Field Name	Field Type	Remarks	Mandatory	Format	Sample data
ApiKey	String	-	Yes	-	AP8DA23
Service Type	String	-	No	-	csv/CSV/xml/XML

BMRS API AND DATA PUSH USER GUIDE

API Webservice – Response - ZonalOutputUsableDataTwoYearService

Header Record:

Report Output Field Mapping	Condition
Record Type	Fixed string value "HDR"
File Type	Fixed String "SYSTEM ZONE OUTPUT USABLE MW BASED ON OC2 (YEAR 2) DATA"

Body Records

Logical Field Name	Field Type	Remarks	Mandatory	XML Format	Sample data
Record Type	String	-	No	-	ZOUY2
Publication Time	Date	-	No	YYYY-MM-DD HH:MM:SS	2014-09-17 08:39:00
System Zone	String	-	No	One of B1-B17	B1
Calendar Week Number	Integer	-	No	-	1
Calendar Year	Integer	-	No	-	2011
Output Usable	Integer	-	No	-	14120
Active Flag	String	-	No	-	Y

CSV Download service

Logical Field Name	Field Type	Remarks	Mandatory	CSV Format	Sample data
Record Type	String	-	No	-	ZOUY2
Publication Time	Date	-	No	YYYYMMDDHHMMSS	20141016134500
System Zone	String	-	No	One of B1-B17	B1
Calendar Week Number	Integer	-	No	-	1
Calendar Year	Integer	-	No	-	2011
Output Usable	Integer	-	No	-	14120

Example File

HDR, ZONAL OUTPUT USABLE MW BASED ON OC2 (YEAR 2)DATA
ZOUY2,201004231113,B1,1,2012,14120
ZOUY2,201004231113,B1,2,2012,13390
FTR,2

BMRS API AND DATA PUSH USER GUIDE

5.2.34 Zonal Output Useable Data for 3 Year Ahead

API service details for the flow is as follows

Service Name	zonalOutputUsableDataThreeYearService
Method	GET
Input URL	<a href="https://api.bmreports.com/BMRS/ZOUY3/<VersionNo>?APIKey=<APIKey>&ServiceType=<xml/XML/csv/CSV>=<xml/XML/csv/CSV>">https://api.bmreports.com/BMRS/ZOUY3/<VersionNo>?APIKey=<APIKey>&ServiceType=<xml/XML/csv/CSV>=<xml/XML/csv/CSV>
Output Format	XML/CSV
Description	1. Default Sorting: Calendar Week Number (Ascending), Zone (Ascending) 2. Input data flow : ZOUY3
Comments	Records are retrieved for (systemyear + 3) ,if no data is available for (systemyear + 3) then records are retrieved for previous year(systemyear + 2)

API Web service – Request and Response format details:

API Webservice – Request – ZonalOutputUsableDataThreeYearService

Logical Field Name	Field Type	Remarks	Mandatory	Format	Sample data
ApiKey	String	-	Yes	-	AP8DA23
Service Type	String	-	No	-	csv/CSV/xml/XML

API Webservice – Response - ZonalOutputUsableDataThreeYearService

Header Record:

Report Output Field Mapping	Condition
Record Type	Fixed string value "HDR"
File Type	Fixed String "SYSTEM ZONE OUTPUT USABLE MW BASED ON OC2 (YEAR 3) DATA"

Body Records :

Logical Field Name	Field Type	Remarks	Mandatory	XML Format	Sample data
Record Type	String	-	No	-	ZOUY3
Publication Time	Date	-	No	YYYY-MM-DD HH:MM:SS	2014-09-17 08:39:00
System Zone	String	-	No	One of B1-B17	B1
Calendar Week Number	Integer	-	No	-	1
Calendar Year	Integer	-	No	-	2011
Output Usable	Integer	-	No	-	14120
Active Flag	String	-	No	-	Y

BMRS API AND DATA PUSH USER GUIDE

CSV Download service

Logical Field Name	Field Type	Remarks	Mandatory	CSV Format	Sample data
Record Type	String	-	No	-	ZOUY3
Publication Time	Date	-	No	YYYYMMDDHHMMSS	20141016134500
System Zone	String	-	No	One of B1-B17	B1
Calendar Week Number	Integer	-	No	-	1
Calendar Year	Integer	-	No	-	2011
Output Usable	Integer	-	No	-	14120

Example File

HDR, ZONAL OUTPUT USABLE MW BASED ON OC2 (YEAR 3)DATA
ZOUY3,201004231113,B1,1,2013,14120
ZOUY3,201004231113,B1,2,2013,13390
FTR,2

5.2.35 Zonal Output Useable Data for 4 Year Ahead

API service details for the flow is as follows

Service Name	zonalOutputUsableDataFourYearService
Method	GET
Input URL	<a href="https://api.bmreports.com/BMRS/ZOUY4/<VersionNo>?APIKey=<APIKey>&ServiceType=<xml/XML/csv/CSV>">https://api.bmreports.com/BMRS/ZOUY4/<VersionNo>?APIKey=<APIKey>&ServiceType=<xml/XML/csv/CSV>
Output Format	XML/CSV
Description	1. Default Sorting: Calendar Week Number (Ascending), Zone (Ascending) 2. Input data flow : ZOUY4
Comments	Records are retrieved for (systemyear + 4) ,if no data is available for (systemyear + 4) then records are retrieved for previous year(systemyear + 3)

API Web service – Request and Response format details:

API Webservice – Request – ZonalOutputUsableDataFourYearService

Logical Field Name	Field Type	Remarks	Mandatory	Format	Sample data
ApiKey	String	-	Yes	-	AP8DA23
Service Type	String	-	No	-	csv/CSV/xml/XML

BMRS API AND DATA PUSH USER GUIDE

API Webservice – Response - ZonalOutputUsableDataFourYearService

Header Record:

Report Output Field Mapping	Condition
Record Type	Fixed string value "HDR"
File Type	Fixed String "SYSTEM ZONE OUTPUT USABLE MW BASED ON OC2 (YEAR 4) DATA"

Body Records :

Logical Field Name	Field Type	Remarks	Mandatory	XML Format	Sample data
Record Type	String	-	No	-	ZOUY4
Publication Time	Date	-	No	YYYY-MM-DD HH:MM:SS	2014-09-17 08:39:00
System Zone	String	-	No	One of B1-B17	B1
Calendar Week Number	Integer	-	No	-	1
Calendar Year	Integer	-	No	-	2011
Output Usable	Integer	-	No	-	14120
Active Flag	String	-	No	-	Y

CSV Download Service

Logical Field Name	Field Type	Remarks	Mandatory	CSV Format	Sample data
Record Type	String	-	No	-	ZOUY4
Publication Time	Date	-	No	YYYYMMDDHHMMSS	20141016134500
System Zone	String	-	No	One of B1-B17	B1
Calendar Week Number	Integer	-	No	-	1
Calendar Year	Integer	-	No	-	2011
Output Usable	Integer	-	No	-	14120

Example File

HDR, ZONAL OUTPUT USABLE MW BASED ON OC2 (YEAR 4)DATA
ZOUY4,201004231113,B1,1,2014,14120
ZOUY4,201004231113,B1,2,2014,13390
FTR,2

BMRS API AND DATA PUSH USER GUIDE

CSV Download Service:

Logical Field Name	Field Type	Remarks	Mandatory	CSV Format	Sample data
Record Type	String	-	No	-	ZOUY5
Publication Time	Date	-	No	YYYYMMDDHHMMSS	20141016134500
System Zone	String	-	No	One of B1-B17	B1
Calendar Week Number	Integer	-	No	-	1
Calendar Year	Integer	-	No	-	2011
Output Usable	Integer	-	No	-	14120

Example File

HDR, ZONAL OUTPUT USABLE MW BASED ON OC2 (YEAR 5)DATA
ZOUY5,201004231113,B1,1,2015,14120
ZOUY5,201004231113,B1,2,2015,13390
FTR,2

5.2.37 Initial Demand Outturn

API service details for the flow is as follows

Service Name	initialDemandOutturnService
Method	GET
Input URL	<a href="https://api.bmreports.com/BMRS/INDOITSDO/<VersionNo>?APIKey=<APIKey>&FromDate=<FromDate>&ToDate=<ToDate>&ServiceType=<xml/XML/csv/CSV>">https://api.bmreports.com/BMRS/INDOITSDO/<VersionNo>?APIKey=<APIKey>&FromDate=<FromDate>&ToDate=<ToDate>&ServiceType=<xml/XML/csv/CSV>
Output Format	XML/CSV
Description	1. Default Sorting: Settlement Date (Ascending), Settlement Period (Ascending) 2. Input data flow: INDO, ITSDO.
Comments	1. Default Value (if none specified): From Date= Current System date - 1 To Date= Current System Date

API Web service – Request and Response format details:

API Webservice – Request – InitialDemandOutturn

Logical Field Name	Field Type	Remarks	Mandatory	Format	Sample data
ApiKey	String	-	Yes	-	AP8DA23
From Date	String	-	No	YYYY-MM-DD	2014-12-31
To Date	String	-	No	YYYY-MM-DD	2014-12-31
Service Type	String	-	No	-	csv/CSV/xml/XML

API Webservice – Response-InitialDemandOutturn

Header Record:

BMRS API AND DATA PUSH USER GUIDE

Report Output Field Mapping	Condition
Record Type	HDR
File Type	INITIAL DEMAND OUTTURN

Body record :

Logical Field Name	Field Type	Remarks	Mandatory	XML Format	Sample data
Settlement Date	Date	-	No	YYYY-MM-DD	2014-10-26
Settlement Period	Integer	-	No	-	1
SystemZone	String	-	No	-	N
Record Type	String	-	No	-	INDO
Publish Time	Date	-	No	YYYY-MM-DD HH:MM:SS	2014-10-25 23:30:00
Demand	Integer	-	No	-	23039
Active Flag	String	-	No	-	Y

CSV Download Service :

Logical Field Name	Field Type	Remarks	Mandatory	CSV Format	Sample data
Record Type	String	-	No	-	INDO/ITSDO
Settlement Date	Date	-	No	YYYYMMDD	20141026
Settlement Period	Integer	-	No	-	1
SystemZone	String	-	No	-	N
Publish Time	Date	-	No	YYYYMMDDHHMMSS	20141025233000
Demand	Integer	-	No	-	23039

NOTE :

- Also note that, even in cases where 'From Date' and 'To Date' are defined as optional with default values, either both should be absent or both have to be present.
- FromDate should not be greater than ToDate. If so exception is thrown with appropriate Message.

Example File

```
HDR,INITIAL DEMAND OUTTURN
INDO,20141109,1,N,20141109003000,27901
INDO,20141109,2,N,20141109010000,27745
INDO,20141109,3,N,20141109013000,27168
FTR,3
```

BMRS API AND DATA PUSH USER GUIDE

5.2.38 Forecast Day and Day Ahead Margin and Imbalance Data

API service details for the flow is as follows

Service Name	forecastDayAndDayAheadMarginAndImbalanceService
Method	GET
Input URL	<a href="https://api.bmreports.com/BMRS/MELIMBALNGC/<VersionNo>?APIKey=<APIKey>&ZoneIdentifier=<ZoneIdentifier>&FromDate=<FromDate>&ToDate=<ToDate>&ServiceType=<xml/XML/csv/CSV>">https://api.bmreports.com/BMRS/MELIMBALNGC/<VersionNo>?APIKey=<APIKey>&ZoneIdentifier=<ZoneIdentifier>&FromDate=<FromDate>&ToDate=<ToDate>&ServiceType=<xml/XML/csv/CSV>
Output Format	XML/CSV
Description	<ol style="list-style-type: none">1. Default Sorting: Settlement Date (Ascending), Settlement Period (Ascending)2. Input data flow : IMBALNGC, MELNGC
Comments	<ol style="list-style-type: none">1. Default Values (if none specified): Zone Identifier = N, From Date = Current System Date, To Date = Current System Date + 2

API Web service – Request and Response format details:

API Webservice – Request – ForecastDayAndDayAheadMarginAndImbalance

Logical Field Name	Field Type	Remarks	Mandatory	Format	Sample data
Zone Identifier	String	-	No	-	Default data N
From Date	String	-	No	YYYY-MM-DD	2014-08-11
To Date	String	-	No	YYYY-MM-DD	2014-08-12
ApiKey	String	-	Yes	-	AP8DA23
Service Type	String	-	No	-	xml/XML/csv/CSV

API Webservice – Response - ForecastDayAndDayAheadMarginAndImbalance

Header Record:

Report Output Field Mapping	Condition
Record Type	Fixed string value "HDR"
File Type	Fixed string value "FORECAST DAY AND DAY AHEAD MARGIN AND IMBALANCE DATA"

Body Record :

Logical Field Name	Field Type	Remarks	Mandatory	XML Format	Sample data
Zone ID	String	-	No	-	B1 to B14

BMRS API AND DATA PUSH USER GUIDE

Settlement Date	Date	-	No	-	2014-08-11
Settlement Period	Integer	-	No	-	1 to 50
Record Type	String	-	No	-	Fixed string value -"DAM" or "DAI"
Publish Time	Date	-	No	YYYY-MM-DD HH:MM:SS	2014-08-10 14:22:00
Margin/ImbalanceValue	Integer	Margin value or Imbalance Value will be present for corresponding record type.	No	-	26223
Active Flag	String	-	No	-	Y

CSV Download Service:

Logical Field Name	Field Type	Remarks	Mandatory	CSV Format	Sample data
Zone ID	String	-	No	-	B1 to B14
Settlement Date	Date	-	No	-	20140811
Settlement Period	Integer	-	No	-	1 to 50
Record Type	String	-	No	-	Fixed string value -"DAM" or "DAI"
Publish Time	Date	-	No	YYYYMMDD HHMMSS	20140810142200
Margin/ ImbalanceValue	Integer	Margin value or Imbalance Value will be present for corresponding record type.	No	-	26223

NOTE :

- Also note that, even in cases where 'From Date' and 'To Date' are defined as optional with default values, either both should be absent or both have to be present.
- FromDate should not be greater than ToDate. If so exception is thrown with appropriate Message.

Example File:

HDR,FORECAST DAY AND DAY AHEAD MARGIN AND IMBALANCE DATA

DAM,20001017,1,B1,20001016220000,2623

DAM,20001017,2,B1,20001016220000,2574

DAI,20001017,1,B1,20001016220000,2602

DAI,20001017,2,B1,20001016220000,2556

BMRS API AND DATA PUSH USER GUIDE

FTR,4

5.2.39 Forecast Day and Day Ahead Demand Data

API service details for the flow is as follows

Service Name	forecastDayAndDayAheadDemandDataService
Method	GET
Input URL	<a href="https://api.bmreports.com/BMRS/FORDAYDEM/<VersionNo>?APIKey=<APIKey>&ZoneIdentifier=<ZoneIdentifier>&FromDate=<FromDate>&ToDate=<ToDate>&ServiceType=<xml/XML/csv/CSV>">https://api.bmreports.com/BMRS/FORDAYDEM/<VersionNo>?APIKey=<APIKey>&ZoneIdentifier=<ZoneIdentifier>&FromDate=<FromDate>&ToDate=<ToDate>&ServiceType=<xml/XML/csv/CSV>
Output Format	XML/CSV
Description	1. Default Sorting: Settlement Date (Ascending),Settlement Period (Ascending) 2. Input data flow : NDF, TSDF, INDDEM, INDGEN
Comments	1. Default Value (if none specified): Zone Identifier = N, From Date = Current system Date ,To Date = Current System Date + 2

API Web service – Request and Response format details:

API Webservice – Request - Forecast day and day ahead demand data

Logical Field Name	Field Type	Remarks	Mandatory	Format	Sample data
Zone Identifier	String	-	No	-	Default Zone Identifier = N
From Date	String	-	No	YYYY-MM-DD	2014-08-11
To Date	String	-	No	YYYY-MM-DD	2014-08-12
ApiKey	String	-	Yes	-	AP8DA23
Service Type	String	-	No	-	csv/CSV/XML/xml

API Webservice – Response - Forecast day and day ahead demand data

Header Record:

Report Output Field Mapping	Condition
Record Type	Fixed string value "HDR"
File Type	Fixed string value "FORECAST DAY AND DAY AHEAD DEMAND DATA"

Body Record

Logical Field Name	Field Type	Remarks	Mandatory	XML Format	Sample data
Zone (Boundary ID)	String	-	No	Always N	N

BMRS API AND DATA PUSH USER GUIDE

Settlement Date	Date	-	No	YYYY-MM-DD	2000-10-10
Settlement Period (S/P)	Integer	-	No	-	10
Record Type	String	-	No	-	DANF
Publish Time	Date	-	No	YYYY-MM-DD HH:MM:SS	2000-10-16 22:00:00
Demand/SPNDemand/SP NGeneration	Integer	-	No	-	9861
Active Flag	String	-	No	-	Y

CSV download Service :

Logical Field Name	Field Type	Remarks	Mandatory	CSV Format	Sample data
Record Type	String	-	No	-	DANF
Settlement Date	Date	-	No	YYYYMMDD	20141010
Settlement Period (S/P)	Integer	-	No	-	10
Zone (Boundary ID)	String	-	No	Always N	N
Publish Time	Date	-	No	YYYYMMDDHHMMSS	20001016220000
Demand/SPNDemand/SP NGeneration	Integer	-	No	-	9861

Example File:

HDR,FORECAST DAY AND DAY AHEAD DEMAND DATA

DANF,20001017,1,N,20001016220000,9861

DANF,20001017,2,N,20001016220000,8783

DATF,20001017,1,N,20001016220000,9661

DATF,20001017,2,N,20001016220000,8583

DAID,20001017,1,N,20001016220000,9560

DAID,20001017,2,N,20001016220000,8484

DAIG,20001017,1,N,20001016220000,9699

DAIG,20001017,2,N,20001016220000,8612

FTR,8

5.2.40 Demand & Surplus Forecast Data (2-14 Days Ahead)

API service details for the flow is as follows

Service Name	demandAndSurplusForecastData2T14DaysService
Method	GET
Input URL	<a href="https://api.bmreports.com/BMRS/DEMMF2T14D/<VersionNo>?APIKey=<APIKey>&ServiceType=<xml/XML/csv/CSV>">https://api.bmreports.com/BMRS/DEMMF2T14D/<VersionNo>?APIKey=<APIKey>&ServiceType=<xml/XML/csv/CSV>

BMRS API AND DATA PUSH USER GUIDE

Output Format	XML/CSV
Description	<ol style="list-style-type: none"> 1. Default Sorting: Settlement Date (Ascending), Settlement Period (Ascending) 2. Input data flow : NDFD, TSDFD, OCNMFD, OCNMFD2.
Comments	Records are retrieved for date ranges between (Currentdate + 2 days) to (Currentdate + 14 days)

API Web service – Request and Response format details:

API Webservice – Request -DemandAndSurplusForecastData2T14Days

Logical Field Name	Field Type	Remarks	Mandatory	Format	Sample data
ApiKey	String	-	Yes	-	AP8DA23
Service Type	String	-	No	-	csv/CSV/xml/XML

API Webservice – Response- DemandAndSurplusForecastData2T14Days

Header Record:

Report Output Field Mapping	Condition
Record Type	HDR
File Type	FORECAST 2 TO 14 DAYS AHEAD DEMAND AND MARGIN DATA

Body Record:

Logical Field Name	Field Type	Remarks	Mandatory	XML Format	Sample data
Settlement Date	Date	-	No	YYYY-MM-DD	2014-10-29
Settlement Period	Integer	-	No	-	1
Boundary ID	String	-	No	-	Always is "N"
Record Type	String	-	No	-	DSN (for NDFD)or DST (for TSDFD)or DSM (for OCNMFD)or OCNMFD2 (for OCNMFD2)
Publication Time	Date	-	No	YYYY-MM-DD HH:MM:SS	2014-10-26 14:45:00
demand/margin	Integer	If Record Type is DSN,DST we will have demand value, or DSM,OCNMFD2 we will have margin value	No	-	45300
Active Flag	String	-	No	-	Y

CSV Download Service:

Logical Field Name	Field Type	Remarks	Mandatory	CSV Format	Sample data
--------------------	------------	---------	-----------	------------	-------------

BMRS API AND DATA PUSH USER GUIDE

Settlement Date	Date	-	No	YYYYMMDD	20141029
Settlement Period	Integer	-	No	-	1
Boundary ID	String	-	No	-	Always is "N"
Record Type	String		No	-	DSN (for NDFD) or DST (for TSDFD) or DSM (for OCNMFD) or OCNMFD2 (for OCNMFD2)
Publication Time	Date	-	No	YYYYMMDDHHMSS	20141026144500
demand/margin	Integer	If Record Type is DSN,DST we will have demand value, or DSM,OCNMFD2 we will have margin value	No		45300

Example File

HDR,FORECAST 2 TO 14 DAYS AHEAD DEMAND AND MARGIN DATA
 DSN,20001019,9,N,20001016150000,41000
 DSN,20001020,11,N,20001016150000,42000
 OCNMFD2,20001010,9,N,20001016150000,17330
 OCNMFD2,20001010,11,N,20001016150000,14288
 FTR,4

5.2.41 Demand & Surplus Forecast Data (2-52 Weeks Ahead)

API service details for the flow is as follows

Service Name	demandAndSurplusForecastData2T52WeeksService
Method	GET
Input URL	<a href="https://api.bmreports.com/BMRS/DEMMF2T52W/<VersionNo>?APIKey=<APIKey>&ServiceType=<xml/XML/csv/CSV>">https://api.bmreports.com/BMRS/DEMMF2T52W/<VersionNo>?APIKey=<APIKey>&ServiceType=<xml/XML/csv/CSV>
Output Format	XML/CSV
Description	<ol style="list-style-type: none"> 1. Default Sorting: Record Type, 2. Week Number - Records ordered incrementing by this field (wraps from 53 to 1 when new year starts) Input data flow: NDFW, TSDFW, OCNMFW, and OCNMFW2.
Comments	Records are retrieved for date ranges between (Currentdate + 2 weeks) to (Currentdate + 52 weeks). The First day of week is considered as 'Monday'.

API Web service – Request and Response format details:

API Webservice – Request DemandAndSurplusForecastData2T52Weeks

Logical Field Name	Field Type	Remarks	Mandatory	Format	Sample data
ApiKey	String	-	Yes	-	AP8DA23
Service Type	String	-	No	-	csv/CSV/xml/XML

BMRS API AND DATA PUSH USER GUIDE

API Webservice – Response -DemandAndSurplusForecastData2T52Weeks

Header Record

Report Output Field Mapping	Condition
Record Type	Fixed string value "HDR"
File Type	Fixed string value "FORECAST 2 TO 52 WEEKS AHEAD DEMAND AND MARGIN DATA"

Body Record:

Logical Field Name	Field Type	Remarks	Mandatory	XML Format	Sample values
Week Number	Integer	-	No	-	46
Boundary ID	String	-	No	-	Always is "N"
Record Type	String	-	No	-	"WN"(for NDFW) or "WT" (for TSDFW) or "WM" (for OCNMFW) or "OCNMFW2" (for OCNMFW2)
Publication Time	Date	-	No	YYYY-MM-DD HH:MM:SS	2014-10-16 13:45:00
demand/margin	Integer	Depending upon Record type If it is WN,WT we will get Demand value else if it is WM,OCNMFW 2 we will get Margin value.	No	-	49500
Active Flag	String	-	No	-	Y

CSV Download service

Logical Field Name	Field Type	Remarks	Mandatory	CSV Format	Sample values
Week Number	Integer	-	No	-	46
Boundary ID	String	-		-	Always is "N"
Record Type	String	-	No	-	"WN"(for NDFW) or "WT" (for TSDFW) or "WM" (for OCNMFW) or "OCNMFW2" (for OCNMFW2)
Publication Time	Date	-	No	YYYYMMDDHHMMSS	20141016134500

BMRS API AND DATA PUSH USER GUIDE

Logical Field Name	Field Type	Remarks	Mandatory	CSV Format	Sample values
				S	
demand/margin	Integer	Depending upon Record type If it is WN,WT we will get Demand value else if it is WM,OCNMFW2 we will get Margin value.	No	-	49500

Example File

HDR,FORECAST 2 TO 52 WEEKS AHEAD DEMAND AND MARGIN DATA
 WN,44,N,20001013170000,36000
 WN,45,N,20001013170000,37000
 OCNMFW2,44,N,20001013170000,17830
 OCNMFW2,45,N,20001013170000,18610
 FTR,4

5.2.42 SO-SO Prices (SO-SO)

API service details for the flow is as follows

Service Name	sosoPricesService
Operation Name	sosoPricesImpl
Method	GET
Input URL	<a href="https://api.bmreports.com/BMRS/SOSOP/<VersionNo>?APIKey=<APIKey>&SettlementDate=<SettlementDate>&StartTime=<StartTime>&TradeType=<TradeType>&IsTwoDayWindow=<IsTwoDayWindow>&ServiceType=<xml/XML/csv/CSV>">https://api.bmreports.com/BMRS/SOSOP/<VersionNo>?APIKey=<APIKey>&SettlementDate=<SettlementDate>&StartTime=<StartTime>&TradeType=<TradeType>&IsTwoDayWindow=<IsTwoDayWindow>&ServiceType=<xml/XML/csv/CSV>
Output Format	XML/CSV
Description	1. Default Sorting: Start Time (Ascending) 2. Input data flow : SOSO For other common description refer section 3.2
Comments	Default Value (if none specified): Settlement Date = Current System Date , Start Time = *, Trade Type = ALL, isTwoDayWindow=false

API Web service – Request and Response format details:

API Webservice – Request - SO-SO Prices (SO-SO)

Logical Field Name	Field Type	Remarks	Mandatory	Format	Sample data
ApiKey	String	-	Yes	-	AP8DA23

BMRS API AND DATA PUSH USER GUIDE

Service Type	String	-	No	-	csv/CSV/xml/XML
Settlement Date	String	-	No	YYYY-MM-DD	2014-12-31
Start time	String	-	No	HH:MM	-
Trade Type	String	-	No	-	ALL, BALIT_NG, BALIT_RTE, BritNed_NG, BritNed_TN, EWIC_EG, EWIC_NG, MOYLE_NG, MOYLE_SN
isTwoDayWindow	String	-	No	-	false

API Webservice – Response – SO-SO Prices (SO-SO)

Header Record:

Report Output Field Mapping	Condition
Record Type	Fixed string value "HDR"
File Type	Fixed String value "SO-SO PRICES"

Body Record:

Logical Field Name	Field Type	Remarks	Mandatory	XML Format	Sample values
Record Type	String	-	No	-	SOSO
Trade Type	String	-	No	-	BALIT_NG
Start Time	Date	-	No	HH:MM:SS	23:00:00
Date	Date	-	No	YYYY-MM-DD	2014-09-08
Trade Direction	String	-	No	A01, A02	A01
Contract Identification	String	-	No	-	NG_20140908_2300_20
Trade Quantity	Integer	-	No	MW	55
Trade Price	Double	-	No	Currency/MWh	57.07
Active Flag	String	-	No	-	Y

CSV Download service

Logical Field Name	Field Type	Remarks	Mandatory	CSV Format	Sample values
Record Type	String	-	No	-	SOSO
Trade Type	String	-	No	-	BALIT_NG
Start Time	Date	-	No	YYYYMMDDHHMMSS	20100422170000
Trade Direction	String	-	No	A01, A02	A01
Contract	String	-	No	-	NG_20140908_2300_20

BMRS API AND DATA PUSH USER GUIDE

Identification					
Trade Quantity	Integer	-	No	MW	55
Trade Price	Double	-	No	Currency/MWh	57.07

Example File

HDR,SO-SO PRICES
SOSO,BALIT_NG,20100422170000,A01,RTE_20101225_1000_3,12584,24.25
SOSO,BALIT_NG,20100422180000,A02,RTE_20101225_1000_27,10524,30.16
FTR,2

Note: If "isTwoDayWindow" input parameter values is "true" then fetching yesterday and today's data if it is "false" then fetching only today's data.

5.2.43 SO SO Trades

API service details for the flow is as follows

Service Name	sosoTradesService
Method	GET
Input URL	<a href="https://api.bmreports.com/BMRS/SOSOT/<VersionNo>?APIKey=<APIKey>&ServiceType=<xml/XML/csv/CSV>">https://api.bmreports.com/BMRS/SOSOT/<VersionNo>?APIKey=<APIKey>&ServiceType=<xml/XML/csv/CSV>
Output Format	XML/CSV
Description	1. Default Sorting: Warning Date/Time (Ascending) 2. Input data flow : SYS_WARN
Comments	-

API Web service – Request and Response format details:

API Webservice – Request - SO-SO Trades

Logical Field Name	Field Type	Remarks	Mandatory	Format	Sample data
ApiKey	String	-	Yes	-	AP8DA23
Service Type	String	-	No	-	csv/CSV/xml/XML

API Webservice – Response – SO-SO Trades

Header Record:

Report Output Field Mapping	Condition
Record Type	Fixed string value "HDR"
File Type	Fixed String value "SO-SO TRADES"

BMRS API AND DATA PUSH USER GUIDE

Body Record:

Logical Field Name	Field Type	Remarks	Mandatory	XML Format	Sample values
RecordType	String	-	No	-	SOSOT
Warning Date/Time	Date	-	No	YYYY-MM-DD HH:MM	2014-12-31 13:31
Message Text	String	-	No	-	National Grid Notification
Active Flag	String	-	No	-	Y

CSV Download service

Logical Field Name	Field Type	Remarks	Mandatory	CSV Format	Sample values
RecordType	String	-	No	-	SOSOT
Warning Date/Time	Date	-	No	YYYYMMDDHHMM	201412311331
Message Text	String	-	No	-	National Grid Notification

5.2.44 Peak Demand – Yesterday/Today/Tomorrow

API service details for the flow is as follows

Service Name	peakDemandService
Operation Name	peakDemandImpl
Method	GET
Input URL	<a href="https://api.bmreports.com/BMRS/PKDEMYESTTDYTOM/<VersionNo>?APIKey=<APIKey>&ServiceType=<xml/XML/csv/CSV>">https://api.bmreports.com/BMRS/PKDEMYESTTDYTOM/<VersionNo>?APIKey=<APIKey>&ServiceType=<xml/XML/csv/CSV>
Output Format	XML/CSV
Description	Default Sorting: Date (Ascending) Input data flow : TSDF , ITSDO For other common description refer section 2.3
Comments	-

API Web service – Request and Response format details:

API Webservice – Request - Peak Demand

Logical Field Name	Field Type	Mandatory	Format	Sample data
ApiKey	String	Yes	-	AP8DA23
Service Type	String	No	-	csv/CSV/xml/XML

BMRS API AND DATA PUSH USER GUIDE

API Webservice – Response - Peak Demand

Header Record:

Report Output Field Mapping	Condition
Record Type	Fixed string value "HDR"
File Type	Fixed string value "PEAK DEMAND DATA – YESTERDAY, TODAY, TOMORROW"

Body Record:

Logical Field Name	Field Type	Remarks	Mandatory	XML Format	Sample values
Record Type	String	-	No	PKDEM	Fixed string value "PKDEM"
Date	Date	-	No	YYYY-MM-DD	2014-10-13
Forecast Demand Peak (MW)	Integer	-	No	-	154236
Forecast Peak Demand Time (local time)	Date	-	No	HH:mm	10:10
Actual Demand Peak (MW)	Integer	-	No	-	154236
Actual Peak Demand Time (local time)	Date	-	No	HH:mm	10:10
Last Updated (GMT time of Forecast, or Actual if Actual showing)	Date	-	No	YYYY-MM-DD HH:mm	2014-10-10 11:10
Active Flag	String	-	No	-	Y

CSV Download service

Logical Field Name	Field Type	Remarks	Mandatory	CSV Format	Sample values
Record Type	String	-	No	PKDEM	Fixed string value "PKDEM"
Date	Date	-	No	YYYYMMDD	20141013
Forecast Demand	Integer	-	No	-	154236

BMRS API AND DATA PUSH USER GUIDE

Peak (MW)					
Forecast Peak Demand Time (local time)	Date	-	No	HHmm	10:10
Actual Demand Peak (MW)	Integer	-	No	-	154236
Actual Peak Demand Time (local time)	Date	-	No	HHmm	10:10
Last Updated (GMT time of Forecast, or Actual if Actual showing)	Date	-	No	YYYYMMDDHHmm	201410101110
Active Flag	String	-	No	-	Y

5.2.45 Indicative Peak Demand Information (Using Operational Metering Data)

API service details for the flow is as follows

Service Name	indicativePeakDemandInformationService
Operation Name	indicativePeakDemandInformationImpl
Method	GET
Input URL	<a href="https://api.bmreports.com/BMRS/INDPKDEMINFO/<VersionNo>?APIKey=<APIKey>&ServiceType=<xml/XML/csv/CSV>">https://api.bmreports.com/BMRS/INDPKDEMINFO/<VersionNo>?APIKey=<APIKey>&ServiceType=<xml/XML/csv/CSV>
Output Format	XML/CSV
Description	Default Sorting: Data Set 1 : Date (Ascending) Data Set 2: Week Number (Ascending) Input data flow : ITSDO,TSDFW
Source	MySQL
Comments	-

API Web service – Request and Response format details:

API Webservice – Request – Indicative Peak Demand Information (Using Operational Metering Data)

Logical Field Name	Field Type	Remarks	Mandatory	Format	Sample data
ApiKey	String	-	Yes	-	AP8DA23
Service Type	String	-	No	-	xml/XML/csv/CSV

BMRS API AND DATA PUSH USER GUIDE

API Webservice – Response - Indicative Peak Demand Information (Using Operational Metering Data)

Header Record

Report Output Field Mapping	Condition
Record Type	Fixed string value "HDR"
File Type	Fixed string value "INDICATIVE PEAK DEMAND INFORMATION (USING OPERATIONAL METERING DATA)"

Body Record : Data Set 1					
Logical Field Name	Field Type	Remarks	Mandatory	XML Format	Sample data
Record Type	String	-	No	-	Fixed string value "3HIGHDEMSOFAR"
Date	Date	-	No	YYYY-MM-DD	2014-10-10
GB Demand (MW)	Integer	-	No	-	12888
Time of peak	Date	-	No	HH:MM	14:00
Active Flag	String	-	No	-	Y

Body Record : Data Set 2					
Logical Field Name	Field Type	Remarks	Mandatory	XML Format	Sample data
Record Type	String	-	No	-	Fixed string value "3HIGHFORDEM"
Week Number	Integer	-	No	-	5
GB Demand (MW)	Integer	-	No	-	12866
Active Flag	String	-	No	-	Y

CSV Download service

Data Set 1					
Logical Field Name	Field Type	Remarks	Mandatory	CSV Format	Sample data
Record Type	String	-	No	-	Fixed string value "3HIGHDEMSOFAR"
Date	Date	-	No	YYYYMMDD	20141010
GB Demand (MW)	Integer	-	No	-	12888
Time of peak	Date	-	No	HHMM	1400
Active Flag	String	-	No	-	Y

Data Set 2					
Logical Field Name	Field Type	Remarks	Mandatory	CSV Format	Sample data
Record Type	String	-	No	-	Fixed string value

BMRS API AND DATA PUSH USER GUIDE

					"3HIGHFORDEM"
Week Number	Integer	-	No	-	5
GB Demand (MW)	Integer	-	No	-	12866
Active Flag	String	-	No	-	Y

5.2.46 System Demand

API service details for the flow is as follows

Service Name	systemDemandService
Operation Name	systemDemandImpl
Method	GET
Input URL	<a href="https://api.bmreports.com/BMRS/SYSDM/<VersionNo>?APIKey=<APIKey>&FromDate=<FromDate>&ToDate=<ToDate>&ServiceType=<xml/XML/csv/CSV>">https://api.bmreports.com/BMRS/SYSDM/<VersionNo>?APIKey=<APIKey>&FromDate=<FromDate>&ToDate=<ToDate>&ServiceType=<xml/XML/csv/CSV>
Output Format	XML/CSV
Description	Default Sorting: Settlement Date (Ascending),Settlement Period (Ascending) Input data flow : ITSDO,TSDf For other common description refer section 2.3
Source	MySQL
Comments	Default Value (if none specified): From Date = Current System Date - 1 To Date = Current System Date +1

API Web service – Request and Response format details:

API Webservice – Request –System Demand

Logical Field Name	Field Type	Remarks	Mandatory	Format	Sample data
ApiKey	String	-	Yes	-	AP8DA23
From Date	String	-	No	YYYY-MM-DD	2014-12-31
To Date	String	-	No	YYYY-MM-DD	2014-12-31
Service Type	String	-	No	-	xml/XML/csv/CSV

API Webservice – Response – System Demand

Header Record:

Report Output Field Mapping	Condition
Record Type	Fixed string value "HDR"
File Type	Fixed string value "SYSTEM DEMAND"

Body Record:

Logical Field Name	Field Type	Remarks	Mandatory	XML Format	Sample data
Settlement Date	Date	-	No	YYYY-MM-DD	2014-07-29

BMRS API AND DATA PUSH USER GUIDE

Settlement Period	Integer	-	No	-	25
Record Type	String	-	No	-	Fixed string value "ITSDO"
GB Demand (MW)	Integer	-	No	-	14565
Record Type	String	-	No	-	Fixed string value "TSDF"
GB Demand (MW)	Integer	-	No	-	35469
Active Flag	String	-	No	-	Y

CSV Download service

Logical Field Name	Field Type	Remarks	Mandatory	CSV Format	Sample data
Settlement Date	Date	-	No	YYYYMMDD	20140729
Settlement Period	Integer	-	No	-	25
Record Type	String	-	No	-	Fixed string value "ITSDO"
GB Demand (MW)	Integer	-	No	-	14565
Record Type	String	-	No	-	Fixed string value "TSDF"
GB Demand (MW)	Integer	-	No	-	35469
Active Flag	String	-	No	-	Y

NOTE :

- Also note that, even in cases where 'From Date' and 'To Date' are defined as optional with default values, either both should be absent or both have to be present.
- FromDate should not be greater than ToDate. If so exception is thrown with appropriate Message.

BMRS API AND DATA PUSH USER GUIDE

5.2.47 Indicative Triad Demand Information (Using Settlement Metering Data)

API service details for the flow is as follows

Service Name	indicativeTriadDemandInfoService
Operation Name	indicativeTriadDemandInfoImpl
Method	GET
Input URL	<a href="https://api.bmreports.com/BMRS/INDTRIADDEMINFO/<VersionNo>?APIKey=<APIKey>&ServiceType=<xml/XML/csv/CSV>">https://api.bmreports.com/BMRS/INDTRIADDEMINFO/<VersionNo>?APIKey=<APIKey>&ServiceType=<xml/XML/csv/CSV>
Output Format	XML/CSV
Description	Default Sorting: Date (Ascending) Input data flow : NA For other common description refer section 2.3
Comments	Note that there may not always be sufficient temporal separation to provide 3 peaks in which case it is shown as NULL

API Web service – Request and Response format details:

API Webservice – Request - Peak Demand

Logical Field Name	Field Type	Mandatory	Format	Sample data
ApiKey	String	Yes	-	AP8DA23
Service Type	String	No	-	csv/CSV/xml/XML

API Webservice – Response - Peak Demand

Header Record:

Report Output Field Mapping	Condition
Record Type	Fixed string value "HDR"
File Type	Fixed string value "INDICATIVE TRIAD DEMAND INFORMATION (USING SETTLEMENT METERING DATA)"

Body Record:

Logical Field Name	Field Type	Remarks	Mandatory	XML Format	Sample data
Record Type	String	-	No	-	Fixed string value "TRIADSETTDATA"
Date	Date	-	No	YYYY-MM-DD	2014-07-29
GB Demand (MW)	Integer	-	No	-	14565
Time Of Peak	String	-	No	-	Fixed string value "TSDF"
Data Last Updated	Date	-	No	YYYY-MM-DD HH:mm	2014-07-29 14:10
Active Flag	String	-	No	-	Y

BMRS API AND DATA PUSH USER GUIDE

CSV Download service

Logical Field Name	Field Type	Remarks	Mandatory	CSV Format	Sample data
Record Type	String	-	No	-	Fixed string value "TRIADSETTDATA"
Date	Date	-	No	YYYYMMDD	20140729
GB Demand (MW)	Integer	-	No	-	14565
Time Of Peak	String	-	No	-	Fixed string value "TSDF"
Data Last Updated	Date	-	No	YYYYMMDDHHmm	201407291410
Active Flag	String	-	No	-	Y

5.2.48 Physical Data

API service details for the flow is as follows

Service Name	physicalBMDDataService
Operation Name	physicalBMDDataImpl
Method	GET
Input URL	<a href="https://api.bmreports.com/BMRS/PHYBMDATA/<VersionNo>?APIKey=<APIKey>&SettlementDate=<SettlementDate>&SettlementPeriod=<SettlementPeriod>&BMUnitId=<BMUnitId>&BMUnitType=<BMUnitType>&LeadPartyName=<LeadPartyName>&NGCBMUnitName=<NGCBMUnitName>&ServiceType=<xml/XML/csv/CSV>">https://api.bmreports.com/BMRS/PHYBMDATA/<VersionNo>?APIKey=<APIKey>&SettlementDate=<SettlementDate>&SettlementPeriod=<SettlementPeriod>&BMUnitId=<BMUnitId>&BMUnitType=<BMUnitType>&LeadPartyName=<LeadPartyName>&NGCBMUnitName=<NGCBMUnitName>&ServiceType=<xml/XML/csv/CSV>
Output Format	XML/CSV
Description	<ol style="list-style-type: none"> Default Sorting: BM Unit Id (Ascending), Settlement Period (Ascending) (From Body) , Bid Offer Acceptance ID (Ascending) (applicable only for BOALF body), From Time (Ascending) Input data flow: FPN, QPN, MELS, MILS, BOALF.
Comments	Default Value (if none specified): Settlement Date = {as per NRT criteria}, Settlement Period = {as per NRT criteria}, BM Unit Id = *, BM Unit Type = *, Lead Party Name = *, NGC BM Unit Name = * (* implies all values)

API Web service – Request and Response format details:

API Webservice – Request – Physical BM Data

Logical Field Name	Field Type	Remarks	Mandatory	XML Format	Sample data
ApiKey	String	-	Yes	-	AP8DA23
Settlement Date	String	-	No	YYYY-MM-DD	2014-02-01
Settlement Period	String	-	No	1 to 50 or *	12
BM Unit Id	String	-	No	-	2_AEENG000, G, E.ON Energy Solutions Limited, EAS-EST01
BM Unit Type	String	-	No	-	G, S, E, I, T, etc

BMRS API AND DATA PUSH USER GUIDE

Lead Party Name	String	-	No	-	AES New Energy Limited
NGC BM Unit Name	String	-	No	-	EAS-ASP01, AES New Energy Limited, G, 2_AAEPD000
Service Type	String	-	No	-	csv/xml/CSV/XML

API Webservice – Response – Physical BM Data

Header Record:

Report Output Field Mapping	Condition
Record Type	Fixed string value "HDR"
File Type	Fixed string value "PHYSICAL BM DATA"
Settlement Date	From input parameter
Settlement Period	From input parameter

Body Records:

FPN Data :

Logical Field Name	Field Type	Remarks	Mandatory	XML Format	Sample data
Record Type	String	-	No	-	"PN"
BM Unit Id	String	-	No	-	2_AEENG000, G, E.ON Energy Solutions Limited, EAS-EST01
BM Unit Type	String	-	No	-	G, S, E, I, T, etc
Lead Party Name	String	-	No	-	AES New Energy Limited
NGC BM Unit Name	String	-	No	-	EAS-ASP01, AES New Energy Limited, G, 2_AAEPD000
Settlement Date	String	-	No	YYYY-MM-DD	2014-02-01
Settlement Period	Integer	-	No	-	9
From Time	Date	-	No	YYYY-MM-DD HH:MM:SS	2000-10-16 17:30:00
From Level	Double	-	No	-	0.000
To Time	Date	-	No	YYYY-MM-DD HH:MM:SS	2000-10-16 17:30:00
To Level	Double	-	No	-	0.000
Active Flag	String	-	No	-	Y

QPN Data :

Logical Field Name	Field Type	Remarks	Mandatory	XML Format	Sample data
Record Type	String	-	No	-	"QPN"

BMRS API AND DATA PUSH USER GUIDE

BM Unit Id	String	-	No	-	2__AEENG000, G, E.ON Energy Solutions Limited, EAS-EST01
BM Unit Type	String	-	No	-	G, S, E, I, T, etc
Lead Party Name	String	-	No	-	AES New Energy Limited
NGC BM Unit Name	String	-	No	-	EAS-ASP01, AES New Energy Limited, G, 2__AAEPD000
Settlement Date	String	-	No	YYYY-MM-DD	2014-02-01
Settlement Period	Integer	-	No	-	9
From Time	Date	-	No	YYYY-MM-DD HH:MM:SS	2000-10-16 17:30:00
From Level	Double	-	No	-	0.000
To Time	Date	-	No	YYYY-MM-DD HH:MM:SS	2000-10-16 17:30:00
To Level	Double	-	No	-	0.000
Active Flag	String	-	No	-	Y

MEL Data :

Logical Field Name	Field Type	Remarks	Mandatory	XML Format	Sample data
Record Type	String	-	No	-	"MEL"
BM Unit Id	String	-	No	-	2__AEENG000, G, E.ON Energy Solutions Limited, EAS-EST01
BM Unit Type	String	-	No	-	G, S, E, I, T, etc
Lead Party Name	String	-	No	-	AES New Energy Limited
NGC BM Unit Name	String	-	No	-	EAS-ASP01, AES New Energy Limited, G, 2__AAEPD000
Settlement Date	String	-	No	YYYY-MM-DD	2014-02-01
Settlement Period	Integer	-	No	-	9
From Time	Date	-	No	YYYY-MM-DD HH:MM:SS	2000-10-16 17:30:00
From Level	Double	-	No	-	0.000
To Time	Date	-	No	YYYY-MM-DD HH:MM:SS	2000-10-16 17:30:00
To Level	Double	-	No	-	0.000
Active Flag	String	-	No	-	Y

BMRS API AND DATA PUSH USER GUIDE

MIL Data :					
Logical Field Name	Field Type	Remarks	Mandatory	XML Format	Sample data
Record Type	String	-	No	-	"MIL"
BM Unit Id	String	-	No	-	2_AEENG000, G, E.ON Energy Solutions Limited, EAS-EST01
BM Unit Type	String	-	No	-	G, S, E, I, T, etc
Lead Party Name	String	-	No	-	AES New Energy Limited
NGC BM Unit Name	String	-	No	-	EAS-ASP01, AES New Energy Limited, G, 2_AAEPD000
Settlement Date	String	-	No	YYYY-MM-DD	2014-02-01
Settlement Period	Integer	-	No	-	9
From Time	Date	-	No	YYYY-MM-DD HH:MM:SS	2000-10-16 17:30:00
From Level	Double	-	No	-	0.000
To Time	Date	-	No	YYYY-MM-DD HH:MM:SS	2000-10-16 17:30:00
To Level	Double	-	No	-	0.000
Active Flag	String	-	No	-	Y

BOALF Data :					
Logical Field Name	Field Type	Remarks	Mandatory	XML Format	Sample data
Record Type	String	-	No	-	"BOALF"
BM Unit Id	String	-	No	-	2_AEENG000, G, E.ON Energy Solutions Limited, EAS-EST01
BM Unit Type	String	-	No	-	G, S, E, I, T, etc
Lead Party Name	String	-	No	-	AES New Energy Limited
NGC BM Unit Name	String	-	No	-	EAS-ASP01, AES New Energy Limited, G, 2_AAEPD000
Settlement Date	String	-	No	YYYY-MM-DD	2014-02-01
Settlement Period	Integer	-	No	-	9
Bid Offer Acceptance ID	Integer	-	No	-	2564812568
Acceptance Time	Date	-	No	-	2000-10-16 17:30:00
Deemed Flag	String	-	No	-	N

BMRS API AND DATA PUSH USER GUIDE

SO-Flag	String	-	No	-	F
STOR Provider Flag	String	-	No	-	
RR Instruction Flag	String	-	No	-	F
RR Schedule Flag	String	-	No	-	F
From Time	Date	-	No	YYYY-MM-DD HH:MM:SS	2000-10-16 17:30:00
From Level	Double	-	No	-	0.000
To Time	Date	-	No	YYYY-MM-DD HH:MM:SS	2000-10-16 17:30:00
To Level	Double	-	No	-	0.000
Active Flag	String	-	No	-	Y

CSV Download service

FPN Data :

Logical Field Name	Field Type	Remarks	Mandatory	CSV Format	Sample data
Record Type	String	-	No	-	"PN"
BM Unit Id	String	-	No	-	2__AEENG000, G, E.ON Energy Solutions Limited, EAS-EST01
BM Unit Type	String	-	No	-	G, S, E, I, T, etc
Lead Party Name	String	-	No	-	AES New Energy Limited
NGC BM Unit Name	String	-	No	-	EAS-ASP01, AES New Energy Limited, G, 2__AAEPD000
Settlement Date	String	-	No	YYYY-MM-DD	2014-02-01
Settlement Period	Integer	-	No	-	9
From Time	Date	-	No	YYYYMMDDHHMMSS	20001016173000
From Level	Double	-	No	-	0.000
To Time	Date	-	No	YYYYMMDDHHMMSS	20001016173000
To Level	Double	-	No	-	0.000

QPN data :

Logical Field Name	Field Type	Remarks	Mandatory	CSV Format	Sample data
Record Type	String	-	No	-	"QPN"
BM Unit Id	String	-	No	-	2__AEENG000, G, E.ON

BMRS API AND DATA PUSH USER GUIDE

					Energy Solutions Limited, EAS-EST01
BM Unit Type	String	-	No	-	G, S, E, I, T, etc
Lead Party Name	String	-	No	-	AES New Energy Limited
NGC BM Unit Name	String	-	No	-	EAS-ASP01, AES New Energy Limited, G, 2_AAEPD000
Settlement Date	String	-	No	YYYY-MM-DD	2014-02-01
Settlement Period	Integer	-	No	-	9
From Time	Date	-	No	YYYYMMDDHHMMSS	20001016173000
From Level	Double	-	No	-	0.000
To Time	Date	-	No	YYYYMMDDHHMMSS	20001016173000
To Level	Double	-	No	-	0.000

MEL Data :

Logical Field Name	Field Type	Remarks	Mandatory	CSV Format	Sample data
Record Type	String	-	No	-	"MEL"
BM Unit Id	String	-	No	-	2_AEENG000, G, E.ON Energy Solutions Limited, EAS-EST01
BM Unit Type	String	-	No	-	G, S, E, I, T, etc
Lead Party Name	String	-	No	-	AES New Energy Limited
NGC BM Unit Name	String	-	No	-	EAS-ASP01, AES New Energy Limited, G, 2_AAEPD000
Settlement Date	String	-	No	YYYY-MM-DD	2014-02-01
Settlement Period	Integer	-	No	-	9
From Time	Date	-	No	YYYYMMDDHHMMSS	20001016173000
From Level	Double	-	No	-	0.000
To Time	Date	-	No	YYYYMMDDHHMMSS	20001016173000
To Level	Double	-	No	-	0.000

MIL Data :

Logical Field Name	Field Type	Remarks	Mandatory	CSV Format	Sample data
Record Type	String	-	No	-	"MIL"
BM Unit Id	String	-	No	-	2_AEENG000, G, E.ON Energy Solutions Limited, EAS-EST01
BM Unit Type	String	-	No	-	G, S, E, I, T, etc

BMRS API AND DATA PUSH USER GUIDE

Lead Party Name	String	-	No	-	AES New Energy Limited
NGC BM Unit Name	String	-	No	-	EAS-ASP01, AES New Energy Limited, G, 2__AAEPD000
Settlement Date	String	-	No	YYYY-MM-DD	2014-02-01
Settlement Period	Integer	-	No	-	9
From Time	Date	-	No	YYYYMMDDHHMMSS	20001016173000
From Level	Double	-	No	-	0.000
To Time	Date	-	No	YYYYMMDDHHMMSS	20001016173000
To Level	Double	-	No	-	0.000

BOALF Data :

Logical Field Name	Field Type	Remarks	Mandatory	CSV Format	Sample data
Record Type	String	-	No	-	"BOALF"
BM Unit Id	String	-	No	-	2__AEENG000, G, E.ON Energy Solutions Limited, EAS-EST01
BM Unit Type	String	-	No	-	G, S, E, I, T, etc
Lead Party Name	String	-	No	-	AES New Energy Limited
NGC BM Unit Name	String	-	No	-	EAS-ASP01, AES New Energy Limited, G, 2__AAEPD000
Settlement Date	String	-	No	YYYY-MM-DD	2014-02-01
Settlement Period	Integer	-	No	-	9
Bid Offer Acceptance ID	Integer	-	No	-	2564812568
Acceptance Time	Date	-	No	YYYYMMDDHHMMSS	20001016173000
Deemed Flag	String	-	No	-	N
SO-Flag	String	-	No	-	F
STOR Provider Flag	String	-	No	-	
RR Instruction Flag	String	-	No	-	F
RR Schedule Flag	String	-	No	-	F
From Time	Date	-	No	YYYYMMDDHHMMSS	20001016173000
From Level	Double	-	No	-	0.000
To Time	Date	-	No	YYYYMMDDHHMMSS	20001016173000

BMRS API AND DATA PUSH USER GUIDE

To Level	Double	-	No	-	0.000
----------	--------	---	----	---	-------

BMRS API AND DATA PUSH USER GUIDE

5.2.49 Dynamic Data

API service details for the flow is as follows

Service Name	dynamicDataService
Operation Name	dynamicDataImpl
Method	GET
Input URL	<a href="https://api.bmreports.com/BMRS/DYNBMDATA/<VersionNo>?APIKey=<APIKey>&SettlementDate=<SettlementDate>&SettlementPeriod=<SettlementPeriod>&BMUnitId=<BMUnitId>&BMUnitType=<BMUnitType>&LeadPartyName=<LeadPartyName>&NGCBMUnitName=<NGCBMUnitName>&ServiceType=<xml/XML/csv/CSV>">https://api.bmreports.com/BMRS/DYNBMDATA/<VersionNo>?APIKey=<APIKey>&SettlementDate=<SettlementDate>&SettlementPeriod=<SettlementPeriod>&BMUnitId=<BMUnitId>&BMUnitType=<BMUnitType>&LeadPartyName=<LeadPartyName>&NGCBMUnitName=<NGCBMUnitName>&ServiceType=<xml/XML/csv/CSV>
Output Format	XML/CSV
Description	Default Sorting: BM Unit ID Settlement Period (ascending) (from body) Time (ascending) Input data flow : RURE,RDRE,RURI,NDZ,NTB,NTD,MZT,MNZT,SEL,SIL
Comments	Default Value (if none specified): Settlement Date = {as per NRT criteria} Settlement Period = {as per NRT criteria} BM Unit Id = * BM Unit Type = * Lead Party Name = * NGC BM Unit Name = * (* implies all values)

API Web service – Request and Response format details:

API Webservice – Request –Dynamic Data					
Logical Field Name	Field Type	Remarks	Mandatory	Format	Sample data
ApiKey	String	-	Yes	-	AP8DA23
Settlement Date	String	-	No	YYYY-MM-DD	2014-02-01
Settlement Period	String	-	No	1 to 50 or *	12
BM Unit Id	String	-	No	-	2__AEENG000, G, E.ON Energy Solutions Limited, EAS-EST01
BM Unit Type	String	-	No	-	G, S, E, I, T, etc
Lead Party Name	String	-	No	-	AES New Energy Limited
NGC BM Unit Name	String	-	No	-	EAS-ASP01, AES New Energy Limited, G, 2__AAEPD000
Service Type	String	-	No	-	xml/XML/csv/CSV

API Webservice – Response - Dynamic Data

Header Record

Report Output Field Mapping	Condition
Record Type	Fixed string value "HDR"
File Type	Fixed string value "Dynamic Data"

BMRS API AND DATA PUSH USER GUIDE

Settlement Date	From input parameter
Settlement Period	From input parameter

Body Record:

RURE Data					
Logical Field Name	Field Type	Remarks	Mandatory	XML Format	Sample data
Record Type	String	-	No	-	Fixed string value "RURE"
BM Unit Id	String	-	No	-	2__AEENG000, G, E.ON Energy Solutions Limited, EAS-EST01
BM Unit Type	String	-	No	-	G, S, E, I, T, etc
Lead Party Name	String	-	No	-	AES New Energy Limited
NGC BM Unit Name	String	-	No	-	EAS-ASP01, AES New Energy Limited, G, 2__AAEPD000
Settlement Date	String	-	No	YYYY-MM-DD	2014-02-01
Settlement Period	Integer	-	No	-	9
Time	Date	-	No	YYYY-MM-DD HH:MM	2014-02-03 14:00
Rate 1	Double	-	No	-	254.2
Elbow 2	Integer	-	No	-	2541
Rate 2	Double	-	No	-	245.0
Elbow 3	Integer	-	No	-	2456
Rate 3	Double	-	No	-	256.6
Active Flag	String	-	No	-	Y

RDRE Data					
Logical Field Name	Field Type	Remarks	Mandatory	XML Format	Sample data
Record Type	String	-	No	-	Fixed string value "RDRE"
BM Unit Id	String	-	No	-	2__AEENG000, G, E.ON Energy Solutions Limited, EAS-EST01
BM Unit Type	String	-	No	-	G, S, E, I, T, etc
Lead Party Name	String	-	No	-	AES New Energy Limited
NGC BM Unit Name	String	-	No	-	EAS-ASP01, AES New Energy Limited, G, 2__AAEPD000
Settlement Date	String	-	No	YYYY-MM-DD	2014-02-01

BMRS API AND DATA PUSH USER GUIDE

Settlement Period	Integer	-	No	-	9
Time	Date	-	No	YYYY-MM-DD HH:MM	2014-02-03 14:00
Rate 1	Double	-	No	-	254.2
Elbow 2	Integer	-	No	-	2541
Rate 2	Double	-	No	-	245.0
Elbow 3	Integer	-	No	-	2456
Rate 3	Double	-	No	-	256.6
Active Flag	String	-	No	-	Y

RURI Data					
Logical Field Name	Field Type	Remarks	Mandatory	XML Format	Sample data
Record Type	String	-	No	-	Fixed string value "RURI"
BM Unit Id	String	-	No	-	2__AEENG000, G, E.ON Energy Solutions Limited, EAS-EST01
BM Unit Type	String	-	No	-	G, S, E, I, T, etc
Lead Party Name	String	-	No	-	AES New Energy Limited
NGC BM Unit Name	String	-	No	-	EAS-ASP01, AES New Energy Limited, G, 2__AAEPD000
Settlement Date	String	-	No	YYYY-MM-DD	2014-02-01
Settlement Period	Integer	-	No	-	9
Time	Date	-	No	YYYY-MM-DD HH:MM	2014-02-03 14:00
Rate 1	Double	-	No	-	254.2
Elbow 2	Integer	-	No	-	2541
Rate 2	Double	-	No	-	245.0
Elbow 3	Integer	-	No	-	2456
Rate 3	Double	-	No	-	256.6
Active Flag	String	-	No	-	Y

RURE Data					
Logical Field Name	Field Type	Remarks	Mandatory	XML Format	Sample data
Record Type	String	-	No	-	Fixed string value "RURE"
BM Unit Id	String	-	No	-	2__AEENG000, G, E.ON Energy Solutions Limited, EAS-EST01
BM Unit Type	String	-	No	-	G, S, E, I, T, etc

BMRS API AND DATA PUSH USER GUIDE

Lead Party Name	String	-	No	-	AES New Energy Limited
NGC BM Unit Name	String	-	No	-	EAS-ASP01, AES New Energy Limited, G, 2__AAEPD000
Settlement Date	String	-	No	YYYY-MM-DD	2014-02-01
Settlement Period	Integer	-	No	-	9
Time	Date	-	No	YYYY-MM-DD HH:MM	2014-02-03 14:00
Rate 1	Double	-	No	-	254.2
Elbow 2	Integer	-	No	-	2541
Rate 2	Double	-	No	-	245.0
Elbow 3	Integer	-	No	-	2456
Rate 3	Double	-	No	-	256.6
Active Flag	String	-	No	-	Y

NDZ Data					
Logical Field Name	Field Type	Remarks	Mandatory	XML Format	Sample data
Record Type	String	-	No	-	Fixed string value "NDZ"
BM Unit Id	String	-	No	-	2__AEENG000, G, E.ON Energy Solutions Limited, EAS-EST01
BM Unit Type	String	-	No	-	G, S, E, I, T, etc
Lead Party Name	String	-	No	-	AES New Energy Limited
NGC BM Unit Name	String	-	No	-	EAS-ASP01, AES New Energy Limited, G, 2__AAEPD000
Settlement Date	String	-	No	YYYY-MM-DD	2014-02-01
Settlement Period	Integer	-	No	-	9
Time	Date	-	No	YYYY-MM-DD HH:MM	2014-03-03 13:00
Notice	Double	-	No	-	2.000
Active Flag	String	-	No	-	Y

NDB Data					
Logical Field Name	Field Type	Remarks	Mandatory	XML Format	Sample data
Record Type	String	-	No	-	Fixed string value "NDB"
BM Unit Id	String	-	No	-	2__AEENG000, G, E.ON Energy Solutions Limited, EAS-EST01

BMRS API AND DATA PUSH USER GUIDE

BM Unit Type	String	-	No	-	G, S, E, I, T, etc
Lead Party Name	String	-	No	-	AES New Energy Limited
NGC BM Unit Name	String	-	No	-	EAS-ASP01, AES New Energy Limited, G, 2__AAEPD000
Settlement Date	String	-	No	YYYY-MM-DD	2014-02-01
Settlement Period	Integer	-	No	-	9
Time	Date	-	No	YYYY-MM-DD HH:MM	2014-03-03 13:00
Notice	Double	-	No	-	2.000
Active Flag	String	-	No	-	Y

NDO Data					
Logical Field Name	Field Type	Remarks	Mandatory	XML Format	Sample data
Record Type	String	-	No	-	Fixed string value "NDO"
BM Unit Id	String	-	No	-	2__AEENG000, G, E.ON Energy Solutions Limited, EAS-EST01
BM Unit Type	String	-	No	-	G, S, E, I, T, etc
Lead Party Name	String	-	No	-	AES New Energy Limited
NGC BM Unit Name	String	-	No	-	EAS-ASP01, AES New Energy Limited, G, 2__AAEPD000
Settlement Date	String	-	No	YYYY-MM-DD	2014-02-01
Settlement Period	Integer	-	No	-	9
Time	Date	-	No	YYYY-MM-DD HH:MM	2014-03-03 13:00
Notice	Double	-	No	-	2.000
Active Flag	String	-	No	-	Y

MZT Data					
Logical Field Name	Field Type	Remarks	Mandatory	XML Format	Sample data
Record Type	String	-	No	-	Fixed string value "MZT"
BM Unit Id	String	-	No	-	2__AEENG000, G, E.ON Energy Solutions Limited, EAS-EST01
BM Unit Type	String	-	No	-	G, S, E, I, T, etc
Lead Party Name	String	-	No	-	AES New Energy Limited

BMRS API AND DATA PUSH USER GUIDE

NGC BM Unit Name	String	-	No	-	EAS-ASP01, AES New Energy Limited, G, 2__AAEPD000
Settlement Date	String	-	No	YYYY-MM-DD	2014-02-01
Settlement Period	Integer	-	No	-	9
Time	Date	-	No	YYYY-MM-DD HH:MM	2014-03-03 13:00
Period	Double	-	No	-	240.000
Active Flag	String	-	No	-	Y

MNZZ Data

Logical Field Name	Field Type	Remarks	Mandatory	XML Format	Sample data
Record Type	String	-	No	-	Fixed string value "MNZZ"
BM Unit Id	String	-	No	-	2__AEENG000, G, E.ON Energy Solutions Limited, EAS-EST01
BM Unit Type	String	-	No	-	G, S, E, I, T, etc
Lead Party Name	String	-	No	-	AES New Energy Limited
NGC BM Unit Name	String	-	No	-	EAS-ASP01, AES New Energy Limited, G, 2__AAEPD000
Settlement Date	String	-	No	YYYY-MM-DD	2014-02-01
Settlement Period	Integer	-	No	-	9
Time	Date	-	No	YYYY-MM-DD HH:MM	2014-03-03 13:00
Period	Double	-	No	-	240.000
Active Flag	String	-	No	-	Y

SEL Data

Logical Field Name	Field Type	Remarks	Mandatory	XML Format	Sample data
Record Type	String	-	No	-	Fixed string value "SEL"
BM Unit Id	String	-	No	-	2__AEENG000, G, E.ON Energy Solutions Limited, EAS-EST01
BM Unit Type	String	-	No	-	G, S, E, I, T, etc
Lead Party Name	String	-	No	-	AES New Energy Limited
NGC BM Unit Name	String	-	No	-	EAS-ASP01, AES New Energy Limited, G, 2__AAEPD000

BMRS API AND DATA PUSH USER GUIDE

Settlement Date	String	-	No	YYYY-MM-DD	2014-02-01
Settlement Period	Integer	-	No	-	9
Time	Date	-	No	YYYY-MM-DD HH:MM	2014-03-03 13:00
Level	Double	-	No	-	240.000
Active Flag	String	-	No	-	Y

SIL Data

Logical Field Name	Field Type	Remarks	Mandatory	XML Format	Sample data
Record Type	String	-	No	-	Fixed string value "SIL"
BM Unit Id	String	-	No	-	2_AEENG000, G, E.ON Energy Solutions Limited, EAS-EST01
BM Unit Type	String	-	No	-	G, S, E, I, T, etc
Lead Party Name	String	-	No	-	AES New Energy Limited
NGC BM Unit Name	String	-	No	-	EAS-ASP01, AES New Energy Limited, G, 2_AAEPD000
Settlement Date	String	-	No	YYYY-MM-DD	2014-02-01
Settlement Period	Integer	-	No	-	9
Time	Date	-	No	YYYY-MM-DD HH:MM	2014-03-03 13:00
Level	Double	-	No	-	240.000
Active Flag	String	-	No	-	Y

MDV Data

Logical Field Name	Field Type	Remarks	Mandatory	XML Format	Sample data
Record Type	String	-	No	-	Fixed string value "MDV"
BM Unit Id	String	-	No	-	2_AEENG000, G, E.ON Energy Solutions Limited, EAS-EST01
BM Unit Type	String	-	No	-	G, S, E, I, T, etc
Lead Party Name	String	-	No	-	AES New Energy Limited
NGC BM Unit Name	String	-	No	-	EAS-ASP01, AES New Energy Limited, G, 2_AAEPD000
Settlement Date	String	-	No	YYYY-MM-DD	2014-02-01
Settlement Period	Integer	-	No	-	9
Time	Date	-	No	YYYY-MM-DD	2014-03-03 13:00

BMRS API AND DATA PUSH USER GUIDE

				HH:MM	
Level	Double	-	No	-	240.000
Active Flag	String	-	No	-	Y

MDP Data

Logical Field Name	Field Type	Remarks	Mandatory	XML Format	Sample data
Record Type	String	-	No	-	Fixed string value "MDP"
BM Unit Id	String	-	No	-	2__AEENG000, G, E.ON Energy Solutions Limited, EAS-EST01
BM Unit Type	String	-	No	-	G, S, E, I, T, etc
Lead Party Name	String	-	No	-	AES New Energy Limited
NGC BM Unit Name	String	-	No	-	EAS-ASP01, AES New Energy Limited, G, 2__AAEPD000
Settlement Date	String	-	No	YYYY-MM-DD	2014-02-01
Settlement Period	Integer	-	No	-	9
Time	Date	-	No	YYYY-MM-DD HH:MM	2014-03-03 13:00
Period	Double	-	No	-	240.000
Active Flag	String	-	No	-	Y

CSV Download service

RURE Data

Logical Field Name	Field Type	Remarks	Mandatory	CSV Format	Sample data
Record Type	String	-	No	-	Fixed string value "RURE"
BM Unit Id	String	-	No	-	2__AEENG000, G, E.ON Energy Solutions Limited, EAS-EST01
BM Unit Type	String	-	No	-	G, S, E, I, T, etc
Lead Party Name	String	-	No	-	AES New Energy Limited
NGC BM Unit Name	String	-	No	-	EAS-ASP01, AES New Energy Limited, G, 2__AAEPD000
Settlement Date	String	-	No	YYYY-MM-DD	2014-02-01
Settlement Period	Integer	-	No	-	9
Time	Date	-	No	YYYYMMDDHHMMSS	20140303130025
Rate 1	Double	-	No	-	254.2

BMRS API AND DATA PUSH USER GUIDE

Elbow 2	Integer	-	No	-	2541
Rate 2	Double	-	No	-	245.0
Elbow 3	Integer	-	No	-	2456
Rate 3	Double	-	No	-	256.6

RDRE Data

Logical Field Name	Field Type	Remarks	Mandatory	CSV Format	Sample data
Record Type	String	-	No	-	Fixed string value "RDRE"
BM Unit Id	String	-	No	-	2__AEENG000, G, E.ON Energy Solutions Limited, EAS-EST01
BM Unit Type	String	-	No	-	G, S, E, I, T, etc
Lead Party Name	String	-	No	-	AES New Energy Limited
NGC BM Unit Name	String	-	No	-	EAS-ASP01, AES New Energy Limited, G, 2__AAEPD000
Settlement Date	String	-	No	YYYY-MM-DD	2014-02-01
Settlement Period	Integer	-	No	-	9
Time	Date	-	No	YYYYMMDDHHMSS	20140303130025
Rate 1	Double	-	No	-	254.2
Elbow 2	Integer	-	No	-	2541
Rate 2	Double	-	No	-	245.0
Elbow 3	Integer	-	No	-	2456
Rate 3	Double	-	No	-	256.6

RURI Data

Logical Field Name	Field Type	Remarks	Mandatory	CSV Format	Sample data
Record Type	String	-	No	-	Fixed string value "RURI"
BM Unit Id	String	-	No	-	2__AEENG000, G, E.ON Energy Solutions Limited, EAS-EST01
BM Unit Type	String	-	No	-	G, S, E, I, T, etc
Lead Party Name	String	-	No	-	AES New Energy Limited
NGC BM Unit Name	String	-	No	-	EAS-ASP01, AES New Energy Limited, G, 2__AAEPD000
Settlement Date	String	-	No	YYYY-MM-DD	2014-02-01

BMRS API AND DATA PUSH USER GUIDE

Settlement Period	Integer	-	No	-	9
Time	Date	-	No	YYYYMMDDHHM MSS	20140303130025
Rate 1	Double	-	No	-	254.2
Elbow 2	Integer	-	No	-	2541
Rate 2	Double	-	No	-	245.0
Elbow 3	Integer	-	No	-	2456
Rate 3	Double	-	No	-	256.6

RURE Data

Logical Field Name	Field Type	Remarks	Mandatory	CSV Format	Sample data
Record Type	String	-	No	-	Fixed string value "RURE"
BM Unit Id	String	-	No	-	2__AEENG000, G, E.ON Energy Solutions Limited, EAS-EST01
BM Unit Type	String	-	No	-	G, S, E, I, T, etc
Lead Party Name	String	-	No	-	AES New Energy Limited
NGC BM Unit Name	String	-	No	-	EAS-ASP01, AES New Energy Limited, G, 2__AAEPD000
Settlement Date	String	-	No	YYYY-MM-DD	2014-02-01
Settlement Period	Integer	-	No	-	9
Time	Date	-	No	YYYYMMDDHHM MSS	20140303130025
Rate 1	Double	-	No	-	254.2
Elbow 2	Integer	-	No	-	2541
Rate 2	Double	-	No	-	245.0
Elbow 3	Integer	-	No	-	2456
Rate 3	Double	-	No	-	256.6

NDZ Data

Logical Field Name	Field Type	Remarks	Mandatory	CSV Format	Sample data
Record Type	String	-	No	-	Fixed string value "NDZ"
BM Unit Id	String	-	No	-	2__AEENG000, G, E.ON Energy Solutions Limited, EAS-EST01
BM Unit Type	String	-	No	-	G, S, E, I, T, etc
Lead Party Name	String	-	No	-	AES New Energy Limited

BMRS API AND DATA PUSH USER GUIDE

NGC BM Unit Name	String	-	No	-	EAS-ASP01, AES New Energy Limited, G, 2__AAEPD000
Settlement Date	String	-	No	YYYY-MM-DD	2014-02-01
Settlement Period	Integer	-	No	-	9
Time	Date	-	No	YYYYMMDDHHM MSS	20140303130025
Notice	Double	-	No	-	2.000

NDB Data

Logical Field Name	Field Type	Remarks	Mandatory	CSV Format	Sample data
Record Type	String	-	No	-	Fixed string value "NDB"
BM Unit Id	String	-	No	-	2__AEENG000, G, E.ON Energy Solutions Limited, EAS-EST01
BM Unit Type	String	-	No	-	G, S, E, I, T, etc
Lead Party Name	String	-	No	-	AES New Energy Limited
NGC BM Unit Name	String	-	No	-	EAS-ASP01, AES New Energy Limited, G, 2__AAEPD000
Settlement Date	String	-	No	YYYY-MM-DD	2014-02-01
Settlement Period	Integer	-	No	-	9
Time	Date	-	No	YYYYMMDDHHM MSS	20140303130025
Notice	Double	-	No	-	2.000

NDO Data

Logical Field Name	Field Type	Remarks	Mandatory	CSV Format	Sample data
Record Type	String	-	No	-	Fixed string value "NDO"
BM Unit Id	String	-	No	-	2__AEENG000, G, E.ON Energy Solutions Limited, EAS-EST01
BM Unit Type	String	-	No	-	G, S, E, I, T, etc
Lead Party Name	String	-	No	-	AES New Energy Limited
NGC BM Unit Name	String	-	No	-	EAS-ASP01, AES New Energy Limited, G, 2__AAEPD000
Settlement Date	String	-	No	YYYY-MM-DD	2014-02-01
Settlement Period	Integer	-	No	-	9

BMRS API AND DATA PUSH USER GUIDE

Time	Date	-	No	YYYYMMDDHHM MSS	20140303130025
Notice	Double	-	No	-	2.000

MZT Data

Logical Field Name	Field Type	Remarks	Mandatory	CSV Format	Sample data
Record Type	String	-	No	-	Fixed string value "MZT"
BM Unit Id	String	-	No	-	2__AEENG000, G, E.ON Energy Solutions Limited, EAS-EST01
BM Unit Type	String	-	No	-	G, S, E, I, T, etc
Lead Party Name	String	-	No	-	AES New Energy Limited
NGC BM Unit Name	String	-	No	-	EAS-ASP01, AES New Energy Limited, G, 2__AAEPD000
Settlement Date	String	-	No	YYYY-MM-DD	2014-02-01
Settlement Period	Integer	-	No	-	9
Time	Date	-	No	YYYYMMDDHHM MSS	20140303130025
Period	Double	-	No	-	240.000

MNZT Data					
Logical Field Name	Field Type	Remarks	Mandatory	CSV Format	Sample data
Record Type	String	-	No	-	Fixed string value "MNZT"
BM Unit Id	String	-	No	-	2__AEENG000, G, E.ON Energy Solutions Limited, EAS-EST01
BM Unit Type	String	-	No	-	G, S, E, I, T, etc
Lead Party Name	String	-	No	-	AES New Energy Limited
NGC BM Unit Name	String	-	No	-	EAS-ASP01, AES New Energy Limited, G, 2__AAEPD000
Settlement Date	String	-	No	YYYY-MM-DD	2014-02-01
Settlement Period	Integer	-	No	-	9
Time	Date	-	No	YYYYMMDDHHM MSS	20140303130025
Period	Double	-	No	-	240.000

BMRS API AND DATA PUSH USER GUIDE

SEL Data

Logical Field Name	Field Type	Remarks	Mandatory	CSV Format	Sample data
Record Type	String	-	No	-	Fixed string value "SEL"
BM Unit Id	String	-	No	-	2__AEENG000, G, E.ON Energy Solutions Limited, EAS-EST01
BM Unit Type	String	-	No	-	G, S, E, I, T, etc
Lead Party Name	String	-	No	-	AES New Energy Limited
NGC BM Unit Name	String	-	No	-	EAS-ASP01, AES New Energy Limited, G, 2__AAEPD000
Settlement Date	String	-	No	YYYY-MM-DD	2014-02-01
Settlement Period	Integer	-	No	-	9
Time	Date	-	No	YYYYMMDDHHMSS	20140303130025
Level	Double	-	No	-	240.000

SIL Data

Logical Field Name	Field Type	Remarks	Mandatory	CSV Format	Sample data
Record Type	String	-	No	-	Fixed string value "SIL"
BM Unit Id	String	-	No	-	2__AEENG000, G, E.ON Energy Solutions Limited, EAS-EST01
BM Unit Type	String	-	No	-	G, S, E, I, T, etc
Lead Party Name	String	-	No	-	AES New Energy Limited
NGC BM Unit Name	String	-	No	-	EAS-ASP01, AES New Energy Limited, G, 2__AAEPD000
Settlement Date	String	-	No	YYYY-MM-DD	2014-02-01
Settlement Period	Integer	-	No	-	9
Time	Date	-	No	YYYYMMDDHHMSS	20140303130025
Level	Double	-	No	-	240.000

MDV Data

Logical Field Name	Field Type	Remarks	Mandatory	CSV Format	Sample data
Record Type	String	-	No	-	Fixed string value "MDV"
BM Unit Id	String	-	No	-	2__AEENG000, G, E.ON Energy

BMRS API AND DATA PUSH USER GUIDE

					Solutions Limited, EAS-EST01
BM Unit Type	String	-	No	-	G, S, E, I, T, etc
Lead Party Name	String	-	No	-	AES New Energy Limited
NGC BM Unit Name	String	-	No	-	EAS-ASP01, AES New Energy Limited, G, 2__AAEPD000
Settlement Date	String	-	No	YYYY-MM-DD	2014-02-01
Settlement Period	Integer	-	No	-	9
Time	Date	-	No	YYYYMMDDHHMMSS	20140303130025
Level	Double	-	No	-	240.000

MDP Data

Logical Field Name	Field Type	Remarks	Mandatory	CSV Format	Sample data
Record Type	String	-	No	-	Fixed string value "MDP"
BM Unit Id	String	-	No	-	2__AEENG000, G, E.ON Energy Solutions Limited, EAS-EST01
BM Unit Type	String	-	No	-	G, S, E, I, T, etc
Lead Party Name	String	-	No	-	AES New Energy Limited
NGC BM Unit Name	String	-	No	-	EAS-ASP01, AES New Energy Limited, G, 2__AAEPD000
Settlement Date	String	-	No	YYYY-MM-DD	2014-02-01
Settlement Period	Integer	-	No	-	9
Time	Date	-	No	YYYYMMDDHHMMSS	20140303130025
Period	Double	-	No	-	240.000

5.2.50 Derived BM Unit Data

API service details for the flow is as follows

Service Name	derivedBMUnitDataService
Operation Name	derivedBMUnitDataImpl
Method	GET
Input URL	https://api.bmreports.com/BMRS/DERBMDATA/<VersionNo>?APIKey=<APIKey>&SettlementDate=<SettlementDate>&SettlementPeriod=<SettlementPeriod>&BMUnitId=<BMUnitId>&BMUnitType=<BMUnitType>&LeadPartyName=<LeadPartyName>&NGCBMUnitName=<NGCBMUnitName>&ServiceType=<xml/XML/csv/CSV>
Output Format	XML/CSV

BMRS API AND DATA PUSH USER GUIDE

Description	Default Sorting: BM Unit ID Settlement Period (ascending) (from body) Acceptance ID (applicable only to Body Record Bid Acceptance Volumes and Body Record Offer Acceptance Volumes) Input data flow : BOALF
Comments	Default Value (if none specified): Settlement Date = {as per NRT criteria} Settlement Period = {as per NRT criteria} BM Unit Id = * BM Unit Type = * Lead Party Name = * NGC BM Unit Name = * (* implies all values)

API Web service – Request and Response format details:

API Webservice – Request –Derived BM Unit Data

Logical Field Name	Field Type	Remarks	Mandatory	Format	Sample data
ApiKey	String	-	Yes	-	AP8DA23
Settlement Date	String	-	No	YYYY-MM-DD	2014-02-01
Settlement Period	String	-	No	1 to 50 or *	<u>12</u>
BM Unit Id	String	-	No	-	2__AEENG000, G, E.ON Energy Solutions Limited, EAS-EST01
BM Unit Type	String	-	No	-	G, S, E, I, T, etc
Lead Party Name	String	-	No	-	AES New Energy Limited
NGC BM Unit Name	String	-	No	-	EAS-ASP01, AES New Energy Limited, G, 2__AAEPD000
Service Type	String	-	No	-	xml/XML/csv/CSV

API Webservice – Response - Derived BM Unit Data

Header Record

Report Output Field Mapping	Condition
Record Type	Fixed string value "HDR"
File Type	Fixed string value "DERIVED DATA"
Settlement Date	From input parameter
Settlement Period	From input parameter

Body Records:

Bid Acceptance Volume

Logical Field Name	Field Type	Remarks	Mandatory	XML Format	Sample data
Record Type	String	-	No	-	Fixed string value "BAV"

BMRS API AND DATA PUSH USER GUIDE

BM Unit Id	String	-	No	-	2__AEENG000, G, E.ON Energy Solutions Limited, EAS-EST01
BM Unit Type	String	-	No	-	G, S, E, I, T, etc
Lead Party Name	String	-	No	-	AES New Energy Limited
NGC BM Unit Name	String	-	No	-	EAS-ASP01, AES New Energy Limited, G, 2__AAEPD000
Settlement Date	String	-	No	YYYY-MM-DD	2014-02-01
Settlement Period	Integer	-	No	-	9
Acceptance ID	String	-	No	-	2__AEENG000, G, E.ON Energy Solutions Limited, EAS-EST01
Short Acceptance Flag	String	-	No	-	G, S, E, I, T, etc
RR Instruction Flag	String	-	No	-	F
Volume Accepted for Bid-Offer Pair -6	String	-	No	-	
Volume Accepted for Bid-Offer Pair -5	String	-	No	-	EAS-ASP01, AES New Energy Limited, G, 2__AAEPD000
Volume Accepted for Bid-Offer Pair -4	String	-	No	-	-
Volume Accepted for Bid-Offer Pair -3	String	-	No	-	-
Volume Accepted for Bid-Offer Pair -2	String	-	No	-	-
Volume Accepted for Bid-Offer Pair -1	String	-	No	-	-
Volume Accepted for Bid-Offer Pair 1	String	-	No	-	-
Volume Accepted for Bid-Offer Pair 2	String	-	No	-	-
Volume Accepted for Bid-Offer Pair 3	String	-	No	-	-
Volume Accepted for Bid-Offer Pair 4	String	-	No	-	-
Volume Accepted for Bid-Offer Pair 5	String	-	No	-	-
Volume Accepted for Bid-Offer Pair 6	String	-	No	-	-
Total	String	-	No	-	-
Active Flag	String	-	No	-	Y

Offer Acceptance Volume

Logical Field Name	Field Type	Remarks	Mandatory	XML Format	Sample data
Record Type	String	-	No	-	Fixed string value "OAV"
BM Unit Id	String	-	No	-	2__AEENG000, G, E.ON Energy Solutions Limited, EAS-EST01
BM Unit Type	String	-	No	-	G, S, E, I, T, etc
Lead Party Name	String	-	No	-	AES New Energy Limited
NGC BM Unit Name	String	-	No	-	EAS-ASP01, AES New

BMRS API AND DATA PUSH USER GUIDE

					Energy Limited, G, 2__AAEPD000
Settlement Date	String	-	No	YYYY-MM-DD	2014-02-01
Settlement Period	Integer	-	No	-	9
Acceptance ID	String	-	No	-	2__AEENG000, G, E.ON Energy Solutions Limited, EAS-EST01
Short Acceptance Flag (a.k.a. Acceptance Duration)	String	-	No	-	G, S, E, I, T, etc
RR Instruction Flag	String	-	No	-	F
Volume Accepted for Bid-Offer Pair -6	String	-	No	-	-
Volume Accepted for Bid-Offer Pair -5	String	-	No	-	EAS-ASP01, AES New Energy Limited, G, 2__AAEPD000
Volume Accepted for Bid-Offer Pair -4	String	-	No	-	-
Volume Accepted for Bid-Offer Pair -3	String	-	No	-	-
Volume Accepted for Bid-Offer Pair -2	String	-	No	-	-
Volume Accepted for Bid-Offer Pair -1	String	-	No	-	-
Volume Accepted for Bid-Offer Pair 1	String	-	No	-	-
Volume Accepted for Bid-Offer Pair 2	String	-	No	-	-
Volume Accepted for Bid-Offer Pair 3	String	-	No	-	-
Volume Accepted for Bid-Offer Pair 4	String	-	No	-	-
Volume Accepted for Bid-Offer Pair 5	String	-	No	-	-
Volume Accepted for Bid-Offer Pair 6	String	-	No	-	-
Total	String	-	No	-	-
Active Flag	String	-	No	-	Y

Indicative Period Bid Acceptance Volumes

Logical Field Name	Field Type	Remarks	Mandatory	XML Format	Sample data
Record Type	String	-	No	-	Fixed string value "IPBAV"
BM Unit Id	String	-	No	-	2__AEENG000, G, E.ON

BMRS API AND DATA PUSH USER GUIDE

					Energy Solutions Limited, EAS-EST01
BM Unit Type	String	-	No	-	G, S, E, I, T, etc
Lead Party Name	String	-	No	-	AES New Energy Limited
NGC BM Unit Name	String	-	No	-	EAS-ASP01, AES New Energy Limited, G, 2_AAEPD000
Settlement Date	String	-	No	YYYY-MM-DD	2014-02-01
Settlement Period	Integer	-	No	-	9
Data Type	String	-	No	-	
RR Instruction Flag	String	-	No	-	F
Volume Accepted for Bid-Offer Pair -6	String	-	No	-	-
Volume Accepted for Bid-Offer Pair -5	String	-	No	-	-
Volume Accepted for Bid-Offer Pair -4	String	-	No	-	EAS-ASP01, AES New Energy Limited, G, 2_AAEPD000
Volume Accepted for Bid-Offer Pair -3	String	-	No	-	-
Volume Accepted for Bid-Offer Pair -2	String	-	No	-	-
Volume Accepted for Bid-Offer Pair -1	String	-	No	-	-
Volume Accepted for Bid-Offer Pair 1	String	-	No	-	-
Volume Accepted for Bid-Offer Pair 2	String	-	No	-	-
Volume Accepted for Bid-Offer Pair 3	String	-	No	-	-
Volume Accepted for Bid-Offer Pair 4	String	-	No	-	-
Volume Accepted for Bid-Offer Pair 5	String	-	No	-	-
Volume Accepted for Bid-Offer Pair 6	String	-	No	-	-
Volume Accepted for Bid-Offer Pair -6	String	-	No	-	-
Total	String	-	No	-	-
Active Flag	String	-	No	-	Y

Indicative Period Offer Acceptance Volumes

Logical Field Name	Field Type	Remarks	Mandatory	XML Format	Sample data
--------------------	------------	---------	-----------	------------	-------------

BMRS API AND DATA PUSH USER GUIDE

Record Type	String	-	No	-	Fixed string value "IPOAV"
BM Unit Id	String	-	No	-	2__AEENG000, G, E.ON Energy Solutions Limited, EAS-EST01
BM Unit Type	String	-	No	-	G, S, E, I, T, etc
Lead Party Name	String	-	No	-	AES New Energy Limited
NGC BM Unit Name	String	-	No	-	EAS-ASP01, AES New Energy Limited, G, 2__AAEPD000
Settlement Date	String	-	No	YYYY-MM-DD	2014-02-01
Settlement Period	Integer	-	No	-	9
Data Type	String	-	No	-	-
RR Instruction Flag	String	-	No	-	F
Volume Accepted for Bid-Offer Pair -6	String	-	No	-	-
Volume Accepted for Bid-Offer Pair -5	String	-	No	-	-
Volume Accepted for Bid-Offer Pair -4	String	-	No	-	EAS-ASP01, AES New Energy Limited, G, 2__AAEPD000
Volume Accepted for Bid-Offer Pair -3	String	-	No	-	-
Volume Accepted for Bid-Offer Pair -2	String	-	No	-	-
Volume Accepted for Bid-Offer Pair -1	String	-	No	-	-
Volume Accepted for Bid-Offer Pair 1	String	-	No	-	-
Volume Accepted for Bid-Offer Pair 2	String	-	No	-	-
Volume Accepted for Bid-Offer Pair 3	String	-	No	-	-
Volume Accepted for Bid-Offer Pair 4	String	-	No	-	-
Volume Accepted for Bid-Offer Pair 5	String	-	No	-	-
Volume Accepted for Bid-Offer Pair 6	String	-	No	-	-
Volume Accepted for Bid-Offer Pair -6	String	-	No	-	-
Total	String	-	No	-	-

BMRS API AND DATA PUSH USER GUIDE

Active Flag	String	-	No	-	Y
-------------	--------	---	----	---	---

Indicative Period Bid Cashflow

Logical Field Name	Field Type	Remarks	Mandatory	XML Format	Sample data
Record Type	String	-	No	-	Fixed string value "IPBC"
BM Unit Id	String	-	No	-	2__AEENG000, G, E.ON Energy Solutions Limited, EAS-EST01
BM Unit Type	String	-	No	-	G, S, E, I, T, etc
Lead Party Name	String	-	No	-	AES New Energy Limited
NGC BM Unit Name	String	-	No	-	EAS-ASP01, AES New Energy Limited, G, 2__AAEPD000
Settlement Date	String	-	No	YYYY-MM-DD	2014-02-01
Settlement Period	Integer	-	No	-	9
Data Type	String	-	No	-	-
Cashflow for Bid-Offer Pair -6	String	-	No	-	-
Cashflow for Bid-Offer Pair -5	String	-	No	-	-
Cashflow for Bid-Offer Pair -4	String	-	No	-	EAS-ASP01, AES New Energy Limited, G, 2__AAEPD000
Cashflow for Bid-Offer Pair -3	String	-	No	-	-
Cashflow for Bid-Offer Pair -2	String	-	No	-	-
Cashflow for Bid-Offer Pair -1	String	-	No	-	-
Cashflow for Bid-Offer Pair 1	String	-	No	-	-
Cashflow for Bid-Offer Pair 2	String	-	No	-	-
Cashflow for Bid-Offer Pair 3	String	-	No	-	-
Cashflow for Bid-Offer Pair 4	String	-	No	-	-
Cashflow for Bid-Offer Pair 5	String	-	No	-	-

BMRS API AND DATA PUSH USER GUIDE

Cashflow for Bid-Offer Pair 6	String	-	No	-	-
Cashflow for Bid-Offer Pair -6	String	-	No	-	-
Total	String	-	No	-	-
Active Flag	String	-	No	-	Y

Indicative Period Offer Cashflow

Logical Field Name	Field Type	Remarks	Mandatory	XML Format	Sample data
Record Type	String	-	No	-	Fixed string value "IPOC"
BM Unit Id	String	-	No	-	2__AEENG000, G, E.ON Energy Solutions Limited, EAS-EST01
BM Unit Type	String	-	No	-	G, S, E, I, T, etc
Lead Party Name	String	-	No	-	AES New Energy Limited
NGC BM Unit Name	String	-	No	-	EAS-ASP01, AES New Energy Limited, G, 2__AAEPD000
Settlement Date	String	-	No	YYYY-MM-DD	2014-02-01
Settlement Period	Integer	-	No	-	9
Data Type	String	-	No	-	-
Cashflow for Bid-Offer Pair -6	String	-	No	-	-
Cashflow for Bid-Offer Pair -5	String	-	No	-	-
Cashflow for Bid-Offer Pair -4	String	-	No	-	EAS-ASP01, AES New Energy Limited, G, 2__AAEPD000
Cashflow for Bid-Offer Pair -3	String	-	No	-	-
Cashflow for Bid-Offer Pair -2	String	-	No	-	-
Cashflow for Bid-Offer Pair -1	String	-	No	-	-
Cashflow for Bid-Offer Pair 1	String	-	No	-	-
Cashflow for Bid-Offer Pair 2	String	-	No	-	-
Cashflow for Bid-Offer Pair 3	String	-	No	-	-

BMRS API AND DATA PUSH USER GUIDE

Cashflow for Bid-Offer Pair 4	String	-	No	-	-
Cashflow for Bid-Offer Pair 5	String	-	No	-	-
Cashflow for Bid-Offer Pair 6	String	-	No	-	-
Cashflow for Bid-Offer Pair -6	String	-	No	-	-
Total	String	-	No	-	-
Active Flag	String	-	No	-	Y

CSV Download service

Bid Acceptance Volume

Logical Field Name	Field Type	Remarks	Mandatory	XML Format	Sample data
Record Type	String	-	No	-	Fixed string value "BAV"
BM Unit Id	String	-	No	-	2__AEENG000, G, E.ON Energy Solutions Limited, EAS-EST01
BM Unit Type	String	-	No	-	G, S, E, I, T, etc
Lead Party Name	String	-	No	-	AES New Energy Limited
NGC BM Unit Name	String	-	No	-	EAS-ASP01, AES New Energy Limited, G, 2__AAEPD000
Settlement Date	String	-	No	YYYYMMDD	20140201
Settlement Period	Integer	-	No	-	9
Acceptance ID	String	-	No	-	2__AEENG000, G, E.ON Energy Solutions Limited, EAS-EST01
Short Acceptance Flag	String	-	No	-	G, S, E, I, T, etc
RR Instruction Flag	String	-	No	-	F
Volume Accepted for Bid-Offer Pair -6	String	-	No	-	
Volume Accepted for Bid-Offer Pair -5	String	-	No	-	EAS-ASP01, AES New Energy Limited, G, 2__AAEPD000
Volume Accepted for Bid-Offer Pair -4	String	-	No	-	-
Volume Accepted for Bid-Offer Pair -3	String	-	No	-	-
Volume Accepted for Bid-Offer Pair -2	String	-	No	-	-
Volume Accepted for Bid-Offer Pair -1	String	-	No	-	-
Volume Accepted for Bid-Offer Pair 1	String	-	No	-	-

BMRS API AND DATA PUSH USER GUIDE

Volume Accepted for Bid- Offer Pair 2	String	-	No	-	-
Volume Accepted for Bid- Offer Pair 3	String	-	No	-	-
Volume Accepted for Bid- Offer Pair 4	String	-	No	-	-
Volume Accepted for Bid- Offer Pair 5	String	-	No	-	-
Volume Accepted for Bid- Offer Pair 6	String	-	No	-	-
Total	String	-	No	-	-

Offer Acceptance Volume

Logical Field Name	Field Type	Remarks	Mandatory	XML Format	Sample data
Record Type	String	-	No	-	Fixed string value "OAV"
BM Unit Id	String	-	No	-	2__AEENG000, G, E.ON Energy Solutions Limited, EAS-EST01
BM Unit Type	String	-	No	-	G, S, E, I, T, etc
Lead Party Name	String	-	No	-	AES New Energy Limited
NGC BM Unit Name	String	-	No	-	EAS-ASP01, AES New Energy Limited, G, 2__AAEPD000
Settlement Date	String	-	No	YYYYM MDD	20140201
Settlement Period	Integer	-	No	-	9
Acceptance ID	String	-	No	-	2__AEENG000, G, E.ON Energy Solutions Limited, EAS-EST01
Short Acceptance Flag (a.k.a. Acceptance Duration)	String	-	No	-	G, S, E, I, T, etc
RR Instruction Flag	String	-	No	-	F
Volume Accepted for Bid-Offer Pair -6	String	-	No	-	-
Volume Accepted for Bid-Offer Pair -5	String	-	No	-	EAS-ASP01, AES New Energy Limited, G, 2__AAEPD000
Volume Accepted for Bid-Offer Pair -4	String	-	No	-	-
Volume Accepted for Bid-Offer Pair -3	String	-	No	-	-
Volume Accepted for Bid-Offer Pair -2	String	-	No	-	-

BMRS API AND DATA PUSH USER GUIDE

Volume Accepted for Bid-Offer Pair -1	String	-	No	-	-
Volume Accepted for Bid-Offer Pair 1	String	-	No	-	-
Volume Accepted for Bid-Offer Pair 2	String	-	No	-	-
Volume Accepted for Bid-Offer Pair 3	String	-	No	-	-
Volume Accepted for Bid-Offer Pair 4	String	-	No	-	-
Volume Accepted for Bid-Offer Pair 5	String	-	No	-	-
Volume Accepted for Bid-Offer Pair 6	String	-	No	-	-
Total	String	-	No	-	-

Indicative Period Bid Acceptance Volumes

Logical Field Name	Field Type	Remarks	Mandatory	XML Format	Sample data
Record Type	String	-	No	-	Fixed string value "IPBAV"
BM Unit Id	String	-	No	-	2__AEENG000, G, E.ON Energy Solutions Limited, EAS-EST01
BM Unit Type	String	-	No	-	G, S, E, I, T, etc
Lead Party Name	String	-	No	-	AES New Energy Limited
NGC BM Unit Name	String	-	No	-	EAS-ASP01, AES New Energy Limited, G, 2__AAEPD000
Settlement Date	String	-	No	YYYYM MDD	20140201
Settlement Period	Integer	-	No	-	9
Data Type	String	-	No	-	
RR Instruction Flag	String	-	No	-	F
Volume Accepted for Bid-Offer Pair -6	String	-	No	-	-
Volume Accepted for Bid-Offer Pair -5	String	-	No	-	-
Volume Accepted for Bid-Offer Pair -4	String	-	No	-	EAS-ASP01, AES New Energy Limited, G, 2__AAEPD000
Volume Accepted for Bid-Offer Pair -3	String	-	No	-	-

BMRS API AND DATA PUSH USER GUIDE

Volume Accepted for Bid-Offer Pair -2	String	-	No	-	-
Volume Accepted for Bid-Offer Pair -1	String	-	No	-	-
Volume Accepted for Bid-Offer Pair 1	String	-	No	-	-
Volume Accepted for Bid-Offer Pair 2	String	-	No	-	-
Volume Accepted for Bid-Offer Pair 3	String	-	No	-	-
Volume Accepted for Bid-Offer Pair 4	String	-	No	-	-
Volume Accepted for Bid-Offer Pair 5	String	-	No	-	-
Volume Accepted for Bid-Offer Pair 6	String	-	No	-	-
Volume Accepted for Bid-Offer Pair -6	String	-	No	-	-
Total	String	-	No	-	-
Active Flag	String	-	No	-	Y

Indicative Period Offer Acceptance Volumes

Logical Field Name	Field Type	Remarks	Mandatory	XML Format	Sample data
Record Type	String	-	No	-	Fixed string value "IPOAV"
BM Unit Id	String	-	No	-	2__AEENG000, G, E.ON Energy Solutions Limited, EAS-EST01
BM Unit Type	String	-	No	-	G, S, E, I, T, etc
Lead Party Name	String	-	No	-	AES New Energy Limited
NGC BM Unit Name	String	-	No	-	EAS-ASP01, AES New Energy Limited, G, 2__AAEPD000
Settlement Date	String	-	No	YYYYM MDD	20140201
Settlement Period	Integer	-	No	-	9
Data Type	String	-	No	-	-
RR Instruction Flag	String	-	No	-	F
Volume Accepted for Bid-Offer Pair -6	String	-	No	-	-
Volume Accepted for	String	-	No	-	-

BMRS API AND DATA PUSH USER GUIDE

Bid-Offer Pair -5					
Volume Accepted for Bid-Offer Pair -4	String	-	No	-	EAS-ASP01, AES New Energy Limited, G, 2_AAEPD000
Volume Accepted for Bid-Offer Pair -3	String	-	No	-	-
Volume Accepted for Bid-Offer Pair -2	String	-	No	-	-
Volume Accepted for Bid-Offer Pair -1	String	-	No	-	-
Volume Accepted for Bid-Offer Pair 1	String	-	No	-	-
Volume Accepted for Bid-Offer Pair 2	String	-	No	-	-
Volume Accepted for Bid-Offer Pair 3	String	-	No	-	-
Volume Accepted for Bid-Offer Pair 4	String	-	No	-	-
Volume Accepted for Bid-Offer Pair 5	String	-	No	-	-
Volume Accepted for Bid-Offer Pair 6	String	-	No	-	-
Volume Accepted for Bid-Offer Pair -6	String	-	No	-	-
Total	String	-	No	-	-

Indicative Period Bid Cashflow

Logical Field Name	Field Type	Remarks	Mandatory	XML Format	Sample data
Record Type	String	-	No	-	Fixed string value "IPBC"
BM Unit Id	String	-	No	-	2_AEENG000, G, E.ON Energy Solutions Limited, EAS-EST01
BM Unit Type	String	-	No	-	G, S, E, I, T, etc
Lead Party Name	String	-	No	-	AES New Energy Limited
NGC BM Unit Name	String	-	No	-	EAS-ASP01, AES New Energy Limited, G, 2_AAEPD000
Settlement Date	String	-	No	YYYYM MDD	20140201
Settlement Period	Integer	-	No	-	9
Data Type	String	-	No	-	-

BMRS API AND DATA PUSH USER GUIDE

Cashflow for Bid-Offer Pair -6	String	-	No	-	-
Cashflow for Bid-Offer Pair -5	String	-	No	-	-
Cashflow for Bid-Offer Pair -4	String	-	No	-	EAS-ASP01, AES New Energy Limited, G, 2_AAEPD000
Cashflow for Bid-Offer Pair -3	String	-	No	-	-
Cashflow for Bid-Offer Pair -2	String	-	No	-	-
Cashflow for Bid-Offer Pair -1	String	-	No	-	-
Cashflow for Bid-Offer Pair 1	String	-	No	-	-
Cashflow for Bid-Offer Pair 2	String	-	No	-	-
Cashflow for Bid-Offer Pair 3	String	-	No	-	-
Cashflow for Bid-Offer Pair 4	String	-	No	-	-
Cashflow for Bid-Offer Pair 5	String	-	No	-	-
Cashflow for Bid-Offer Pair 6	String	-	No	-	-
Cashflow for Bid-Offer Pair -6	String	-	No	-	-
Total	String	-	No	-	-

Indicative Period Offer Cashflow

Logical Field Name	Field Type	Remarks	Mandatory	XML Format	Sample data
Record Type	String	-	No	-	Fixed string value "IPOC"
BM Unit Id	String	-	No	-	2_AEENG000, G, E.ON Energy Solutions Limited, EAS-EST01
BM Unit Type	String	-	No	-	G, S, E, I, T, etc
Lead Party Name	String	-	No	-	AES New Energy Limited
NGC BM Unit Name	String	-	No	-	EAS-ASP01, AES New Energy Limited, G, 2_AAEPD000

BMRS API AND DATA PUSH USER GUIDE

Settlement Date	String	-	No	YYYYM MDD	20140201
Settlement Period	Integer	-	No	-	9
Data Type	String	-	No	-	-
Cashflow for Bid-Offer Pair -6	String	-	No	-	-
Cashflow for Bid-Offer Pair -5	String	-	No	-	-
Cashflow for Bid-Offer Pair -4	String	-	No	-	EAS-ASP01, AES New Energy Limited, G, 2_AAEPD000
Cashflow for Bid-Offer Pair -3	String	-	No	-	-
Cashflow for Bid-Offer Pair -2	String	-	No	-	-
Cashflow for Bid-Offer Pair -1	String	-	No	-	-
Cashflow for Bid-Offer Pair 1	String	-	No	-	-
Cashflow for Bid-Offer Pair 2	String	-	No	-	-
Cashflow for Bid-Offer Pair 3	String	-	No	-	-
Cashflow for Bid-Offer Pair 4	String	-	No	-	-
Cashflow for Bid-Offer Pair 5	String	-	No	-	-
Cashflow for Bid-Offer Pair 6	String	-	No	-	-
Cashflow for Bid-Offer Pair -6	String	-	No	-	-
Total	String	-	No	-	-

5.2.51 Derived System Wide Data

API service details for the flow is as follows

Service Name	derivedSystemWideDataService
Operation Name	derivedSystemWideDataImpl
Method	GET
Input URL	<a href="https://api.bmreports.com/BMRS/DERSYSDATA/<VersionNo>?APIKey=<APIKey>&FromSettlementDate=<FromSettlementDate>&ToSettlementDate=<ToSettlementDate>&SettlementPeriod=<SettlementPeriod>&ServiceType=<xml/XML/csv/CSV>">https://api.bmreports.com/BMRS/DERSYSDATA/<VersionNo>?APIKey=<APIKey>&FromSettlementDate=<FromSettlementDate>&ToSettlementDate=<ToSettlementDate>&SettlementPeriod=<SettlementPeriod>&ServiceType=<xml/XML/csv/CSV>

BMRS API AND DATA PUSH USER GUIDE

Output Format	XML/CSV
Description	Default Sorting: Settlement Date (Ascending) Settlement Period (Ascending) Input data flow : Derived
Comments	Default Value (if none specified): From Settlement Date = Current System Date -1(i.e. Yesterday) To Date = Current System Date (i.e Today) Settlement Period = * (* implies all values)

API Web service – Request and Response format details:

API Webservice – Request – Derived System-wide Data					
Logical Field Name	Field Type	Remarks	Mandatory	Format	Sample data
ApiKey	String	-	Yes	-	AP8DA23
From Settlement Date	String	-	No	YYYY-MM-DD	2014-02-01
To Settlement Date	String	-	No	YYYY-MM-DD	2014-03-01
Settlement Period	String	-	No	1 to 50 or *	12
Service Type	String	-	No	-	xml/XML/csv/CSV

API Webservice – Response - Derived System-wide Data

Header Record

Report Output Field Mapping	Condition
Record Type	Fixed string value "HDR"
File Type	Fixed string value "SYSTEM BUY SELL DATA"

Body Record

Logical Field Name	Field Type	Remarks	Mandatory	XML Format	Sample data
Record Type	String	-	No	-	Fixed string value "SSB"
Settlement Date	Date	-	No	YYYY-MM-DD	2014-02-01
Settlement Period	Integer	-	No	1 to 50 or *	1
System Sell Price (SSP in	Double	-	No	-	31.60000

BMRS API AND DATA PUSH USER GUIDE

£/MWh)					
System Buy Price (SBP in £/MWh)	Double	-	No	-	38.66000
BSAD Default	String	-	No	-	F
Price Derivation Code (PDC)	String	-	No	-	F
Reserve Scarcity Price	Double		No	-	15.03210
Indicative Net Imbalance Volume (NIV)	Double	-	No	-	294.983
Sell-Price Price Adjustment (SPA)	Double	-	No	-	0.00
Buy-Price Price Adjustment (BPA)	Double	-	No	-	5.50
Replacement Price (RP in £/MWh)	Double	-	No	-	294.983
Replacement Price Calculation Volume (RPRV in MWh)	Double	-	No	-	294.983
Total System Accepted Offer Volume	Double	-	No	-	294.983
Total System Accepted Bid Volume	Double	-	No	-	294.983
Total System Tagged Accepted Offer Volume	Double	-	No	-	294.983
Total System Tagged	Double	-	No	-	294.983

BMRS API AND DATA PUSH USER GUIDE

Accepted Bid Volume					
System Total Priced Accepted Offer Volume	Double	-	No	-	294.983
System Total Priced Accepted Bid Volume	Double	-	No	-	294.983
Total System Adjustment Sell Volume	Double	-	No	-	294.983
Total System Adjustment Buy Volume	Double	-	No	-	294.983
Total System Tagged Adjustment Sell Volume	Double	-	No	-	294.983
Total System Tagged Adjustment Buy Volume	Double	-	No	-	294.983

CSV Download service

Logical Field Name	Field Type	Remarks	Mandatory	CSV Format	Sample data
Record Type	String	-	No	-	Fixed string value "SSB"
Settlement Date	Date	-	No	YYYYMMDD	20140201
Settlement Period	Integer	-	No	1 to 50 or *	1
System Sell Price (SSP in £/MWh)	Double	-	No	-	31.60000

BMRS API AND DATA PUSH USER GUIDE

System Buy Price (SBP in £/MWh)	Double	-	No	-	38.66000
BSAD Default	String	-	No	-	F
Price Derivation Code (PDC)	String	-	No	-	F
Reserve Scarcity Price	Double	-	No	-	15.03210
Indicative Net Imbalance Volume (NIV)	Double	-	No	-	294.983
Replacement Price (RP in £/MWh)	Double	-	No	-	294.983
Replacement Price Calculation Volume (RPRV in MWh)	Double	-	No	-	294.983
Total System Accepted Offer Volume	Double	-	No	-	294.983
Total System Accepted Bid Volume	Double	-	No	-	294.983
Total System Tagged Accepted Offer Volume	Double	-	No	-	294.983
Total System Tagged Accepted Bid Volume	Double	-	No	-	294.983
System Total Priced Accepted Offer Volume	Double	-	No	-	294.983
System Total Priced Accepted Bid	Double	-	No	-	294.983

BMRS API AND DATA PUSH USER GUIDE

Volume					
Total System Adjustment Sell Volume	Double	-	No	-	294.983
Total System Adjustment Buy Volume	Double	-	No	-	294.983
Total System Tagged Adjustment Sell Volume	Double	-	No	-	294.983
Total System Tagged Adjustment Buy Volume	Double	-	No	-	294.983

BMRS API AND DATA PUSH USER GUIDE

5.2.52 Detailed System Prices

API service details for the flow is as follows

Service Name	detailedSystemPricesService
Operation Name	detailedSystemPricesImpl
Method	GET
Input URL	<a href="https://api.bmreports.com/BMRS/DETSYSPRICES/<VersionNo>?APIKey=<APIKey>&SettlementDate=<SettlementDate>&SettlementPeriod=<SettlementPeriod>&ServiceType=<xml/XML/csv/CSV>">https://api.bmreports.com/BMRS/DETSYSPRICES/<VersionNo>?APIKey=<APIKey>&SettlementDate=<SettlementDate>&SettlementPeriod=<SettlementPeriod>&ServiceType=<xml/XML/csv/CSV>
Output Format	XML/CSV
Description	Default Sorting: Settlement Date (Ascending), Settlement Period (Ascending), Index (Ascending), and Component Identifier (Alphabetically sorted). Input data flow : Derived
Comments	Default Value (if none specified): From Settlement Date = Current System Date Settlement Period = Current Settlement Period Note that NO wildcard (*) allowed for Settlement Period.

API Web service – Request and Response format details:

API Webservice – Request –Detailed System Prices

Logical Field Name	Field Type	Remarks	Mandatory	Format	Sample data
ApiKey	String	-	Yes	-	AP8DA23
Settlement Date	String	-	No	YYYY-MM-DD	2014-02-01
Settlement Period	String	-	No	-	2
Service Type	String	-	No	-	xml/XML/csv/CSV

API Webservice – Response – Detailed System Prices

Header Record:

Report Output Field Mapping	Condition
Record Type	Fixed string value "HDR"
File Type	Fixed string value "INDICATIVE SYSTEM PRICE STACK DATA"

Body Record:

Logical Field Name	Field Type	Remarks	Mandatory	XML Format	Sample data
System Price Calculation Summary					
Record Type	String	-	No	-	Fixed as "MAIN PRICE SUMMARY"
Settlement Date	Date	-	No	YYYY-MM-DD	2014-02-01
Settlement Period	Integer	-	No	-	2
Cost	Double	-	No	-	1555.66

BMRS API AND DATA PUSH USER GUIDE

Volume	Double	-	No	-	39.097
Adjuster	Double	-	No	-	0.00
Value	Double	-	No	-	39.78979
Type	String	-	No	-	SBP
Record Type	String	-	No	-	Fixed as "MARKET PRICE SUMMARY"
Settlement Date	Date	-	No	YYYY-MM-DD	2014-02-01
Settlement Period	Integer	-	No	-	2
Cost	Double	-	No	-	1555.66
Volume	Double	-	No	-	39.097
Value	Double	-	No	-	39.78979
Type	String	-	No	-	SBP
Price Derivation Code	String	-	No	-	B
Indicative System Price Offer Stack Data					
Record Type	String	-	No	-	Fixed String "OFFER"
Settlement Date	Date	-	No	YYYY-MM-DD	2014-02-01
Settlement Period	Integer	-	No	-	2
Index (Sequence number)	Integer	-	No	-	12
ID (Component Identifier)	String	-	No	-	T_DINO-5
Acceptance ID	String	-	No	-	58932
Bid Offer Pair ID	String	-	No	-	11
CADL Flag	String	-	No	-	T
SO Flag	String	-	No	-	F
STOR Provider Flag	String	-	No	-	F
Repriced Indicator	String	-	No	-	F
Bid Offer Original Price	Double	-	No	-	160.00000
Reserve Scarcity Price	Double	-	No	-	120.25
OfferVolume (Stack Item Original Volume)	Double	-	No	-	30.000
DMAT Adjusted Volume	Double	-	No	-	30.000
Arbitrage Adjusted Volume	Double	-	No	-	30.000
NIV Adjusted Volume	Double	-	No	-	0.000
PAR Adjusted Volume	Double	-	No	-	0.000
(Stack Item) Final Price	Double	-	No	-	0.00000
Transmission Loss Multiplier (TLM)	Double	-	No	-	0.0000000

BMRS API AND DATA PUSH USER GUIDE

TLM Adjusted Volume (QAPO * TLM)	Double	-	No	-	0.000
TLM Adjusted Cost (QAPO * PO * TLM)	Double	-	No	-	0.00
Totals					
TOTAL of TLM Adjusted Volume	Double	-	No	-	39.097
TOTAL of TLM Adjusted Cost	Double	-	No	-	1555.66
Indicative System Price Bid Stack Data					
Record Type	String	-	No	-	Fixed String "BID"
Settlement Date	Date	-	No	YYYY-MM-DD	2014-02-01
Settlement Period	Integer	-	No	-	2
Index (Sequence number)	Integer	-	No	-	8
ID (Component Identifier)	String	-	No	-	T_RUGPS-6
Acceptance ID	String	-	No	-	109766
Bid Offer Pair ID	String	-	No	-	-1
CADL Flag	String	-	No	-	F
SO Flag	String	-	No	-	F
STOR Provider Flag	String	-	No	-	F
Repriced Indicator	String	-	No	-	F
Bid Price (Stack Item Original Price)	Double	-	No	-	30.01000
Reserve Scarcity Price	Double	-	No	-	120.25
Bid Volume (Stack Item Original Volume)	Double	-	No	-	-4.083
DMAT Adjusted Volume	Double	-	No	-	-4.083
Arbitrage Adjusted Volume	Double	-	No	-	-4.083
NIV Adjusted Volume	Double	-	No	-	0.000
PAR Adjusted Volume	Double	-	No	-	0.000
(Stack Item) Final Price	Double	-	No	-	0.00000
Transmission Loss Multiplier (TLM)	Double	-	No	-	0.0000000
TLM Adjusted Volume (QAPB * TLM)	Double	-	No	-	0.000
TLM Adjusted Cost (QAPB * PB * TLM)	Double	-	No	-	0.00
Totals					

BMRS API AND DATA PUSH USER GUIDE

TOTAL of TLM Adjusted Volume	Double	-	No	-	39.097
TOTAL of TLM Adjusted Cost	Double	-	No	-	1555.66

CSV Download service

Logical Field Name	Field Type	Remarks	Mandatory	CSV Format	Sample data
System Price Calculation Summary					
Record Type	String	-	No	-	Fixed as "MAIN PRICE SUMMARY"
Settlement Date	Date	-	No	YYYYMMDD	20150210
Settlement Period	Integer	-	No	-	2
Cost	Double	-	No	-	1555.66
Volume	Double	-	No	-	39.097
Adjuster	Double	-	No	-	0.00
Value	Double	-	No	-	39.78979
Type	String	-	No	-	SBP
Record Type	String	-	No	-	Fixed as "MARKET PRICE SUMMARY"
Settlement Date	Date	-	No	YYYYMMDD	20150210
Settlement Period	Integer	-	No	-	2
Cost	Double	-	No	-	1555.66
Volume	Double	-	No	-	39.097
Adjuster	Double	-	No	-	0.00
Value	Double	-	No	-	39.78979
Type	String	-	No	-	SBP
Price Derivation Code	String	-	No	-	B
Indicative System Price Offer Stack Data					
Record Type	String	-	No	-	Fixed String "OFFER"
Settlement Date	Date	-	No	YYYYMMDD	20150210
Settlement Period	Integer	-	No	-	2
Index (Sequence number)	Integer	-	No	-	12
ID (Component Identifier)	String	-	No	-	T_DINO-5
Acceptance ID	String	-	No	-	58932
Bid Offer Pair ID	String	-	No	-	11
CADL Flag	String	-	No	-	T
SO Flag	String	-	No	-	F
STOR Provider Flag	String	-	No	-	F

BMRS API AND DATA PUSH USER GUIDE

Repriced Indicator	String	-	No	-	F
Bid Offer Original Price	Double	-	No	-	160.00000
Reserve Scarcity Price	Double	-	No	-	120.25
OfferVolume (Stack Item Original Volume)	Double	-	No	-	30.000
DMAT Adjusted Volume	Double	-	No	-	30.000
Arbitrage Adjusted Volume	Double	-	No	-	30.000
NIV Adjusted Volume	Double	-	No	-	0.000
PAR Adjusted Volume	Double	-	No	-	0.000
(Stack Item) Final Price	Double	-	No	-	0.00000
Transmission Loss Multiplier (TLM)	Double	-	No	-	0.0000000
TLM Adjusted Volume (QAPO * TLM)	Double	-	No	-	0.000
TLM Adjusted Cost (QAPO * PO * TLM)	Double	-	No	-	0.00
Totals					
TOTAL of TLM Adjusted Volume	Double	-	No	-	39.097
TOTAL of TLM Adjusted Cost	Double	-	No	-	1555.66
Indicative System Price Bid Stack Data					
Record Type	String	-	No	-	Fixed String "BID"
Settlement Date	Date	-	No	YYYYMMDD	20150210
Settlement Period	Integer	-	No	-	2
Index (Sequence number)	Integer	-	No	-	8
ID (Component Identifier)	String	-	No	-	T_RUGPS-6
Acceptance ID	String	-	No	-	109766
Bid Offer Pair ID	String	-	No	-	-1
CADL Flag	String	-	No	-	F
SO Flag	String	-	No	-	F
STOR Provider Flag	String	-	No	-	F
Repriced Indicator	String	-	No	-	F
Bid Price (Stack Item Original Price)	Double	-	No	-	30.01000
Reserve Scarcity Price	Double	-	No	-	120.25

BMRS API AND DATA PUSH USER GUIDE

Bid Volume (Stack Item Original Volume)	Double	-	No	-	-4.083
DMAT Adjusted Volume	Double	-	No	-	-4.083
Arbitrage Adjusted Volume	Double	-	No	-	-4.083
NIV Adjusted Volume	Double	-	No	-	0.000
PAR Adjusted Volume	Double	-	No	-	0.000
(Stack Item) Final Price	Double	-	No	-	0.00000
Transmission Loss Multiplier (TLM)	Double	-	No	-	0.0000000
TLM Adjusted Volume (QAPB * TLM)	Double	-	No	-	0.000
TLM Adjusted Cost (QAPB * PB * TLM)	Double	-	No	-	0.00
Totals					
TOTAL of TLM Adjusted Volume	Double	-	No	-	39.097
TOTAL of TLM Adjusted Cost	Double	-	No	-	1555.66

BMRS API AND DATA PUSH USER GUIDE

5.2.53 Market Depth Data

API service details for the flow is as follows

Service Name	marketDepthDataService
Operation Name	marketDepthDataImpl
Method	GET
Input URL	https://api.bmreports.com/BMRS/MKTDEPTHDATA/<VersionNo>?APIKey=<APIKey>&SettlementDate=<SettlementDate>&ServiceType=<xml/XML/csv/CSV>
Output Format	XML/CSV
Description	Default Sorting: Settlement Date (ascending) Settlement Period (ascending) Input data flow : IMBALNGC
Comments	Default Value (if none specified): Return all rows From Settlement Date = Current System Date -1(i.e. Yesterday)

API Web service – Request and Response format details:

API Webservice – Request –Market Depth Data

Logical Field Name	Field Type	Remarks	Mandatory	Format	Sample data
ApiKey	String	-	Yes	-	AP8DA23
Settlement Date	String	-	No	YYYY-MM-DD	2014-02-01
Service Type	String	-	No	-	xml/XML/csv/CSV

API Webservice – Response – Market Depth Data

Header Record:

Report Output Field Mapping	Condition
Record Type	Fixed string value "HDR"
File Type	Fixed string value "MARKET DEPTH DATA"

Body Record:

Logical Field Name	Field Type	Remarks	Mandatory	XML Format	Sample data
Record Type	String	-	No	-	Fixed string value "MDD"
Settlement Date	Date	-	No	YYYY-MM-DD	2015-01-26
Settlement Period	Integer	-	No	-	2
IMBALNGC	Double	-	No	-	80.000
Total Offer Volume	Double	-	No	-	48515.000
Total Bid Volume	Double	-	No	-	-57826.000

BMRS API AND DATA PUSH USER GUIDE

Total Accepted Offer Volume	Double	-	No	-	1079.542
Total Accepted Bid Volume	Double	-	No	-	-1028.994
Total Unpriced Accepted Offer Volume	Double	-	No	-	0.000
Total Unpriced Accepted Bid Volume	Double	-	No	-	0.000
Total Priced Accepted Offer Volume	Double	-	No	-	815.462
Total Priced Accepted Bid Volume	Double	-	No	-	-1062.853
Active Flag	String	-	No	-	Y

CSV Download service

Logical Field Name	Field Type	Remarks	Mandatory	CSV Format	Sample data
Record Type	String	-	No	-	Fixed string value "MDD"
Settlement Date	Date	-	No	YYYYMMDD	20150126
Settlement Period	Integer	-	No	-	2
IMBALNGC	Double	-	No	-	80.000
Total Offer Volume	Double	-	No	-	48515.000
Total Bid Volume	Double	-	No	-	-57826.000
Total Accepted Offer Volume	Double	-	No	-	1079.542
Total Accepted Bid Volume	Double	-	No	-	-1028.994
Total Unpriced Accepted Offer Volume	Double	-	No	-	0.000
Total Unpriced Accepted Bid Volume	Double	-	No	-	0.000
Total Priced Accepted Offer Volume	Double	-	No	-	815.462
Total Priced Accepted Bid Volume	Double	-	No	-	-1062.853

BMRS API AND DATA PUSH USER GUIDE

5.2.54 Latest Acceptances

API service details for the flow is as follows

Service Name	latestAcceptancesService
Operation Name	latestAcceptancesImpl
Method	GET
Input URL	<a href="https://api.bmreports.com/BMRS/LATESTACCEPTS/<VersionNo>?APIKey=<APIKey>&ServiceType=<xml/XML/csv/CSV>">https://api.bmreports.com/BMRS/LATESTACCEPTS/<VersionNo>?APIKey=<APIKey>&ServiceType=<xml/XML/csv/CSV>
Output Format	XML/CSV
Description	Default Sorting: Acceptance Time (descending) From Time (ascending) Input data flow : BOALF
Comments	-

API Web service – Request and Response format details:

API Webservice – Request –Latest Acceptances

Logical Field Name	Field Type	Remarks	Mandatory	Format	Sample data
ApiKey	String	-	Yes	-	AP8DA23
Service Type	String	-	No	-	xml/XML/csv/CSV

API Webservice – Response – Latest Acceptances

Header Record:

Report Output Field Mapping	Condition
Record Type	Fixed string value "HDR"
File Type	Fixed string value "LATEST ACCEPTANCE DATA"

Body Record:

Logical Field Name	Field Type	Remarks	Mandatory	XML Format	Sample data
Record Type	String	-	No	-	Fixed string value "LAD"
BM Unit Id	String	-	No	-	T_FFES-4
Acceptance Number	Integer	-	No	-	2558965231
Acceptance Time	Date	-	No	YYYY-MM-DD HH:MM	2015-01-26 00:47
From Time	Date	-	No	YYYY-MM-DD HH:MM	2015-01-26 23:47
Active Flag	String	-	No	-	Y

BMRS API AND DATA PUSH USER GUIDE

CSV Download service

Logical Field Name	Field Type	Remarks	Mandatory	CSV Format	Sample data
Record Type	String	-	No	-	Fixed string value "LAD"
BM Unit Id	String	-	No	-	T_STAY-2
Acceptance Number	Integer	-	No	-	2558965231
Acceptance Time	Date	-	No	YYYYMMDDHHMMSS	20150126004700
From Time	Date	-	No	YYYYMMDDHHMMSS	20150126004700

BMRS API AND DATA PUSH USER GUIDE

5.2.55 Historic Acceptances

API service details for the flow is as follows

Service Name	historicAcceptancesService
Operation Name	historicAcceptancesImpl
Method	GET
Input URL	<a href="https://api.bmreports.com/BMRS/HISTACCEPTS/<VersionNo>?APIKey=<APIKey>&SettlementDate=<SettlementDate>&SettlementPeriod=<SettlementPeriod>&ServiceType=<xml/XML/csv/CSV>">https://api.bmreports.com/BMRS/HISTACCEPTS/<VersionNo>?APIKey=<APIKey>&SettlementDate=<SettlementDate>&SettlementPeriod=<SettlementPeriod>&ServiceType=<xml/XML/csv/CSV>
Output Format	XML/CSV
Description	Default Sorting: Acceptance Time (ascending) Input data flow : BOALF
Comments	Default Value (if none specified): From Settlement Date = Current System Date Settlement Period = Current Settlement Period

API Web service – Request and Response format details:

API Webservice – Request –Historic Acceptances

Logical Field Name	Field Type	Remarks	Mandatory	Format	Sample data
ApiKey	String	-	Yes	-	AP8DA23
Settlement Date	String	-	No	YYYY-MM-DD	2014-12-31
Settlement Period	String	-	No	1 to 50	2
Service Type	String	-	No	-	xml/XML/csv/CSV

API Webservice – Response – Historic Acceptances

Header Record:

Report Output Field Mapping	Condition
Record Type	Fixed string value "HDR"
File Type	Fixed string value "ACCEPTANCE DATA"
Settlement Date	From input parameter
Settlement Period	number between 1 and 50 or * if selecting a full day's data (from input parameter)

Body Record:

Logical Field Name	Field Type	Remarks	Mandatory	XML Format	Sample data
Record Type	String	-	No	-	Fixed string value "HAD"
BM Unit Id	String	-	No	-	T_STAY-2
Acceptance Number	Integer	-	No	-	2558965231
Acceptance Time	Date	-	No	YYYY-MM-DD HH:MM	2015-01-26 00:47

BMRS API AND DATA PUSH USER GUIDE

Offer Price	Double	-	No	-	58.00000
Bid Price	Double	-	No	-	35.00000
Active Flag	String	-	No	-	Y

CSV Download service

Logical Field Name	Field Type	Remarks	Mandatory	CSV Format	Sample data
Record Type	String	-	No	-	Fixed string value "HAD"
BM Unit Id	String	-	No	-	T_STAY-2
Acceptance Number	Integer	-	No	-	2558965231
Acceptance Time	Date	-	No	YYYYMMDDHHMMSS	20150126004700
Offer Price	Double	-	No	-	58.00000
Bid Price	Double	-	No	-	35.00000

NOTE:

- Note that **NO** wildcard (*) allowed for Settlement Period.

BMRS API AND DATA PUSH USER GUIDE

5.2.56 System Messages

API service details for the flow is as follows

Service Name	systemMessagesService
Operation Name	systemMessagesImpl
Method	GET
Input URL	<a href="https://api.bmreports.com/BMRS/SYSMSG/<VersionNo>?APIKey=<APIKey>&ServiceType=<xml/XML/csv/CSV>">https://api.bmreports.com/BMRS/SYSMSG/<VersionNo>?APIKey=<APIKey>&ServiceType=<xml/XML/csv/CSV>
Output Format	XML/CSV
Description	Default Sorting: Acceptance Time (descending) Input data flow : NA
Source	MySQL
Destination	Third party software
Data Source	Reporting Database
Database Table Name	T_BMRS_SYS_MSGS
Comments	-

API Web service – Request and Response format details:

API Webservice – Request –System Messages

Logical Field Name	Field Type	Remarks	Mandatory	Format	Sample data
ApiKey	String	-	Yes	-	AP8DA23
Service Type	String	-	No	-	xml/XML/csv/CSV

API Webservice – Response – System Messages

Header Record:

Report Output Field Mapping	Condition
Record Type	Fixed string value "HDR"
File Type	Fixed string value "SYSTEM MESSAGES"

Body Record:

Logical Field Name	Field Type	Remarks	Mandatory	XML Format	Sample data
Record Type	String	-	No	-	Fixed string value "SYSMSG"
Message Date Time	Date	-	No	YYYY-MM-DD HH:MM	2015-02-25 07:21
Message Type	String	-	No	-	MIDNP

BMRS API AND DATA PUSH USER GUIDE

Message Text	String	-	No	-	Market Index Data for Settlement Day 20150225 period 14 from Automated Power Exchange (UK) (APXMIDP) was not received. Price and volume defaulted to 0.
Active Flag	String	-	No	-	Y

CSV Download service

Logical Field Name	Field Type	Remarks	Mandatory	CSV Format	Sample data
Record Type	String	-	No	-	Fixed string value "SYMSG"
Message Date Time	Date	-	No	YYYYMMDDHHMMSS	20150126004700
Message Type	String	-	No	-	MIDNP
Message Text	String	-	No	-	Market Index Data for Settlement Day 20150225 period 14 from Automated Power Exchange (UK) (APXMIDP) was not received. Price and volume defaulted to 0.

5.2.57 BM Unit Search

API service details for the flow is as follows

Service Name	bmUnitSearchService
Operation Name	bmUnitSearchImpl
Method	GET
Input URL	https://api.bmreports.com/BMRS/BMUNITSEARCH/<VersionNo>?APIKey=<APIKey>&BmUnitId=<BmUnitId>&BmUnitType=<BmUnitType>&LeadPartyName=<LeadPartyName>&NgcBmUnitName=<NgcBmUnitName>&ServiceType=<xml/XML/csv/CSV>
Output Format	XML/CSV
Description	Default Sorting: BM Unit ID
Source	MySQL
Destination	Third party software
Data Source	Reporting Database
Database Table Name	T_BMRS_BM_UNT_SRCH
Comments	Default Value (if none specified): BM Unit Id = * BM Unit Type = * Lead Party Name = * NGC BM Unit Name = * (* implies all values)

BMRS API AND DATA PUSH USER GUIDE

API Web service – Request and Response format details:

API Webservice – Request –BM Unit Search

Logical Field Name	Field Type	Remarks	Mandatory	Format	Sample data
ApiKey	String	-	Yes	-	AP8DA23
BM Unit Id	String	-	No	-	2__AEENG000, G, E.ON Energy Solutions Limited, EAS-EST01
BM Unit Type	String	-	No	-	G, S, E, I, T, etc
Lead Party Name	String	-	No	-	AES New Energy Limited
NGC BM Unit Name	String	-	No	-	EAS-ASP01, AES New Energy Limited, G, 2__AAEPD000
Service Type	String	-	No	-	xml/XML/csv/CSV

API Webservice – Response –BM Unit Search

Header Record:

Report Output Field Mapping	Condition
Record Type	Fixed string value "HDR"
File Type	Fixed string value "BM UNIT DATA"

Body Record:

Logical Field Name	Field Type	Remarks	Mandatory	XML Format	Sample data
Record Type	String	-	No	-	Fixed string value "BMUD"
BM Unit ID	String	-	No	-	2__AEENG000, G, E.ON Energy Solutions Limited, EAS-EST01
BM Unit Type	String	-	No	-	G, S, E, I, T, etc
Lead Party Name	String	-	No	-	AES New Energy Limited
NGC BM Unit Name	String	-	No	-	EAS-ASP01, AES New Energy Limited, G, 2__AAEPD000
Active Flag	String	-	No	-	Y

CSV Download service

Logical Field Name	Field Type	Remarks	Mandatory	CSV Format	Sample data
Record Type	String	-	No	-	Fixed string value "BMUD"
BM Unit ID	String	-	No	-	2__AEENG000, G, E.ON Energy Solutions Limited, EAS-EST01
BM Unit Type	String	-	No	-	G, S, E, I, T, etc
Lead Party Name	String	-	No	-	AES New Energy Limited
NGC BM Unit Name	String	-	No	-	EAS-ASP01, AES New Energy Limited, G, 2__AAEPD000

BMRS API AND DATA PUSH USER GUIDE

5.2.58 System Warning (Today/Tomorrow)

API service details for the flow is as follows

Service Name	systemWarningTodayTomorrowService
Operation Name	systemWarningTodayTomorrowImpl
Method	GET
Input URL	<a href="https://api.bmreports.com/BMRS/SYSWARNTDYTOM<VersionNo>?APIKey=<APIKey&ServiceType=<xml/XML/csv/CSV>">https://api.bmreports.com/BMRS/SYSWARNTDYTOM<VersionNo>?APIKey=<APIKey&ServiceType=<xml/XML/csv/CSV>
Output Format	XML/CSV
Description	Default Sorting: Times applicable (descending); separately for TODAY and TOMORROW Input data flow : System Warning flow from NGC
Source	MySQL
Comments	-

API Web service – Request and Response format details:

API Webservice – Request –System Warning (Today/Tomorrow)

Logical Field Name	Field Type	Remarks	Mandatory	Format	Sample data
ApiKey	String	-	Yes	-	AP8DA23
Service Type	String	-	No	-	xml/XML/csv/CSV

API Webservice – Response – System Warning (Today/Tomorrow)

Header Record:

Report Output Field Mapping	Condition
Record Type	Fixed string value "HDR"
File Type	Fixed string value "SYSTEM WARNINGS IN FORCE"

Body Record:

Logical Field Name	Field Type	Remarks	Mandatory	XML Format	Sample data
System warnings in force TODAY					
Record Type	String	-	No	-	Fixed string value "SYSWARNTDY "
Today	Date	-	No	YYYY-MM-DD	2008-07-02
Warning in Force	String	-	No	-	TDY
Times applicable	String	-	No	-	NONE
Active Flag	String	-	No	-	Y
System warnings in force TOMORROW					

BMRS API AND DATA PUSH USER GUIDE

Record Type	String	-	No	-	Fixed string value "SYSWARNTOM"
Today	Date	-	No	YYYY-MM-DD	2008-07-02
Warning in Force	String	-	No	-	TDY
Times applicable	String	-	No	-	NONE
Active Flag	String	-	No	-	Y

CSV Download service

Logical Field Name	Field Type	Remarks	Mandatory	CSV Format	Sample data
System warnings in force TODAY					
Record Type	String	-	No	-	Fixed string value "SYSWARNTDY "
Today	Date	-	No	YYYYMMDD	20080702
Warning in Force	String	-	No	-	TDY
Times applicable	String	-	No	-	NONE
System warnings in force TOMORROW					
Record Type	String	-	No	-	Fixed string value "SYSWARNTOM"
Today	Date	-	No	YYYYMMDD	20080702
Warning in Force	String	-	No	-	TOM
Times applicable	String	-	No	-	NONE

BMRS API AND DATA PUSH USER GUIDE

5.2.59 System Warning (Historic)

API service details for the flow is as follows

Service Name	systemWarningHistoricService
Operation Name	systemWarningHistoricImpl
Method	GET
Input URL	<a href="https://api.bmreports.com/BMRS/HISTSYSWARN/<VersionNo>?APIKey=<APIKey&ServiceType=<xml/XML/csv/CSV>">https://api.bmreports.com/BMRS/HISTSYSWARN/<VersionNo>?APIKey=<APIKey&ServiceType=<xml/XML/csv/CSV>
Output Format	XML/CSV
Description	Default Sorting : Times applicable (descending) Warning Date Time; Input data flow : System Warning flow from NGC
Source	MySQL
Comments	-

API Web service – Request and Response format details:

API Webservice – Request –System Warning (Historic)

Logical Field Name	Field Type	Remarks	Mandatory	Format	Sample data
ApiKey	String	-	Yes	-	AP8DA23
Service Type	String	-	No	-	xml/XML/csv/CSV

API Webservice – Response – System Warning (Historic)

Header Record:

Report Output Field Mapping	Condition
Record Type	Fixed string value "HDR"
File Type	Fixed string value "SYSTEM WARNING - HISTORIC"

Body Record:

Logical Field Name	Field Type	Remarks	Mandatory	XML Format	Sample data
Record Type	String	-	No	-	Fixed string value "SYSWARNHIST"
Warning Type	String	-	No	-	-
Effective From	Date	-	No	-	-
Time Effective From	Date	-	No	-	-
Shortfall (MW)	Double	-	No	-	-
Date Warning Cancelled	Date	-	No	-	-
Time Warning Cancelled	Date	-	No	-	-

BMRS API AND DATA PUSH USER GUIDE

Active Flag	String	-	No	-	Y
-------------	--------	---	----	---	---

CSV Download service

Logical Field Name	Field Type	Remarks	Mandatory	CSV Format	Sample data
Record Type	String	-	No	-	Fixed string value "SYSWARNHIST"
Warning Type	String	-	No	-	-
Effective From	Date	-	No	-	-
Time Effective From	Date	-	No	-	-
Time Effective To	Date	-	No	-	-
Shortfall (MW)	Double	-	No	-	-
Date Warning Cancelled	Date	-	No	-	-
Time Warning Cancelled	Date	-	No	-	-
Active Flag	String	-	No	-	Y

BMRS API AND DATA PUSH USER GUIDE

5.2.60 Loss of Load Probability

API service details for the flow is as follows

Service Name	lossOfLoadProbabilityService
Operation Name	lossOfLoadProbabilityImpl
Method	GET
Input URL	<a href="https://api.bmreports.com/BMRS/LOLPDRM/<VersionNo>?APIKey=<APIKey>&FromSettlementDate=<FromSettlementDate>&ToSettlementDate=<ToSettlementDate>&ServiceType=<xml/XML/csv/CSV>">https://api.bmreports.com/BMRS/LOLPDRM/<VersionNo>?APIKey=<APIKey>&FromSettlementDate=<FromSettlementDate>&ToSettlementDate=<ToSettlementDate>&ServiceType=<xml/XML/csv/CSV>
Output Format	XML/CSV
Description	Default Sorting : 1. Settlement Date (ascending) 2. Settlement Period (ascending)
Source	MySQL
Comments	Default Value (if none specified; this is the today/tomorrow web page case): From Settlement Date = Current System Date To Settlement Date = Current System Date + 2

API Web service – Request and Response format details:

API Webservice – Request – Loss of Load Probability

Logical Field Name	Field Type	Remarks	Mandatory	Format	Sample data
ApiKey	String	-	Yes	-	AP8DA23
From Settlement Date	String	-	No	YYYY-MM-DD	2014-12-30
To Settlement Date	String	-	No	YYYY-MM-DD	2014-12-31
Service Type	String	-	No	-	Xml/XML/csv/CSV

API Webservice – Response – Loss of Load Probability

Header Record:

Report Output Field Mapping	Condition
Record Type	Fixed string value "HDR"
File Type	Fixed string value "LOLP"

Body Record:

Logical Field Name	Field Type	Remarks	Mandatory	XML Format	Sample data
Record Type	String	-	No	-	Fixed string value "LOLPDRM"
Settlement Date	Date	-	No	YYYY-MM-DD	2014-12-31
Settlement Period	Integer	-	No	-	2
LOLP_1200	Double	-	No	-	0.977100
DRM_1200	Double	-	No	-	0.10000

BMRS API AND DATA PUSH USER GUIDE

LOLP_8h	Double	-	No	-	0.978500
DRM_8h	Double	-	No	-	0.24000
LOLP_4h	Double	-	No	-	0.981600
DRM_4h	Double	-	No	-	0.18000
LOLP_2h	Double	-	No	-	0.981200
DRM_2h	Double	-	No	-	0.14000
LOLP_1h	Double	-	No	-	0.981000
DRM_1h	Double	-	No	-	0.12000
Active Flag	String	-	No	-	Y

CSV Download service

Logical Field Name	Field Type	Remarks	Mandatory	CSV Format	Sample data
Record Type	String	-	No	-	Fixed string value "LOLPDRM"
Settlement Date	Date	-	No	YYYYMMDD	20141231
Settlement Period	Integer	-	No	-	2
LOLP_1200	Double	-	No	-	0.977100
DRM_1200	Double	-	No	-	0.10000
LOLP_8h	Double	-	No	-	0.978500
DRM_8h	Double	-	No	-	0.24000
LOLP_4h	Double	-	No	-	0.981600
DRM_4h	Double	-	No	-	0.18000
LOLP_2h	Double	-	No	-	0.981200
DRM_2h	Double	-	No	-	0.14000
LOLP_1h	Double	-	No	-	0.981000
DRM_1h	Double	-	No	-	0.12000

BMRS API AND DATA PUSH USER GUIDE

5.2.61 Demand Control Instructions

API service details for the flow is as follows

Service Name	demandControlInstructionService
Operation Name	demandControlInstructionImpl
Method	GET
Input URL	<a href="https://api.bmreports.com/BMRS/DEMCI/<VersionNo>?APIKey=<APIKey>&FromSettlementDate=<FromSettlementDate>&ToSettlementDate=<ToSettlementDate>&ServiceType=<xml/XML/csv/CSV>">https://api.bmreports.com/BMRS/DEMCI/<VersionNo>?APIKey=<APIKey>&FromSettlementDate=<FromSettlementDate>&ToSettlementDate=<ToSettlementDate>&ServiceType=<xml/XML/csv/CSV>
Output Format	XML/CSV
Description	Default Sorting : 1. Demand Control ID (ascending) 2. Instruction Sequence (ascending)
Source	MySQL
Comments	Default Value (if none specified; this is the today/tomorrow web page case): From Settlement Date = Current System Date To Settlement Date = Current System Date + 1

API Web service – Request and Response format details:

API Webservice – Request – Demand Control Instruction

Logical Field Name	Field Type	Remarks	Mandatory	Format	Sample data
ApiKey	String	-	Yes	-	AP8DA23
From Settlement Date	String	-	No	YYYY-MM-DD	2014-12-30
To Settlement Date	String	-	No	YYYY-MM-DD	2014-12-31
Service Type	String	-	No	-	Xml/XML/csv/CSV

API Webservice – Response – Demand Control Instruction

Header Record:

Report Output Field Mapping	Condition
Record Type	Fixed string value "HDR"
File Type	Fixed string value "DCONTROL"

Body Record:

Logical Field Name	Field Type	Remarks	Mandatory	XML Format	Sample data
Record Type	String	-	No	-	Fixed string value "DEMCI"
Demand Control ID	String	-	No	-	DCID1
Affected DSO	Integer	-	No	-	1
Instruction Sequence	String	-	No	-	SPOW

BMRS API AND DATA PUSH USER GUIDE

Demand Control Event Flag	String	-	No	-	L
Time From	Date	-	No	YYYY-MM-DD HH:MM	2014-12-31 10:00
Time To	Date	-	No	YYYY-MM-DD HH:MM	2014-12-31 10:00
Demand Control Level	Double	-	No	-	10.00000
SO-Flag	String	-	No	-	F
Active Flag	String	-	No	-	Y

CSV Download service

Logical Field Name	Field Type	Remarks	Mandatory	CSV Format	Sample data
Record Type	String	-	No	-	Fixed string value "DEMCI"
Demand Control ID	String	-	No	-	DCID1
Affected DSO	Integer	-	No	-	1
Instruction Sequence	String	-	No	-	SPOW
Demand Control Event Flag	String	-	No	-	L
Time From	Date	-	No	YYYYMMDDHHMM	201412311000
Time To	Date	-	No	YYYYMMDDHHMM	201412311000
Demand Control Level	Double	-	No	-	10.00000
SO-Flag	String	-	No	-	F

BMRS API AND DATA PUSH USER GUIDE

5.2.62 STOR Availability Window

API service details for the flow is as follows

Service Name	storAvailabilityWindowService
Operation Name	storAvailabilityWindowImpl
Method	GET
Input URL	<a href="https://api.bmreports.com/BMRS/STORAW/<VersionNo>?APIKey=<APIKey>&FromSettlementDate=<SettlementDate>&ServiceType=<xml/XML/csv/CSV>">https://api.bmreports.com/BMRS/STORAW/<VersionNo>?APIKey=<APIKey>&FromSettlementDate=<SettlementDate>&ServiceType=<xml/XML/csv/CSV>
Output Format	XML/CSV
Description	Default Sorting : 1. STOR Availability From Date (ascending)
Source	MySQL
Comments	Default Value (if none specified; this is the current web page case): From Settlement Date = Current System Date

API Web service – Request and Response format details:

API Webservice – Request – STOR Availability Window

Logical Field Name	Field Type	Remarks	Mandatory	Format	Sample data
ApiKey	String	-	Yes	-	AP8DA23
FromSettlement Date	String	-	No	YYYY-MM-DD	2014-12-31
Service Type	String	-	No	-	Xml/XML/csv/CSV

API Webservice – Response – STOR Availability Window

Header Record:

Report Output Field Mapping	Condition
Record Type	Fixed string value "HDR"
File Type	Fixed string value "STORAW DATA"

Body Record:

Logical Field Name	Field Type	Remarks	Mandatory	XML Format	Sample data
Record Type	String	-	No	-	Fixed string value "STORAW"
Document ID	Integer	-	No	-	67
Season Year	Date	-	No	YYYY-MM-DD	2014-12-31
Season Number	Integer	-	No	-	2
STOR Availability From Date	Date	-	No	YYYY-MM-DD HH:MM	2014-12-31 10:00

BMRS API AND DATA PUSH USER GUIDE

STOR Availability To Date	Date	-	No	YYYY-MM-DD HH:MM	2014-12-31 10:00
Weekday Start Time	Date	-	No	HH:MM	10:00
Weekday End Time	Date	-	No	HH:MM	10:00
Non-weekday Start Time	Date	-	No	HH:MM	10:00
Non-weekday End Time	Date	-	No	HH:MM	10:00
Active Flag	String	-	No	-	Y

CSV Download service

Logical Field Name	Field Type	Remarks	Mandatory	CSV Format	Sample data
Record Type	String	-	No	-	Fixed string value "STORAW"
Document ID	Integer	-	No	-	67
Season Year	Date	-	No	YYYYMMDD	20141231
Season Number	Integer	-	No	-	2
STOR Availability From Date	Date	-	No	YYYYMMDDHHMM	201412311000
STOR Availability To Date	Date	-	No	YYYYMMDDHHMM	201412311000
Weekday Start Time	Date	-	No	HHMM	10:00
Weekday End Time	Date	-	No	HHMM	10:00
Non-weekday Start Time	Date	-	No	HHMM	10:00
Non-weekday End Time	Date	-	No	HHMM	10:00

5.2.63 Trading Unit Delivery Mode

API service details for P321 TRADINGUNIT is as follows

Service Name	TRADINGUNITService
Operation Name	TRADINGUNITImpl
Method	GET
Input URL	1) Settlement Date & Settlement Period mentioned: <a href="https://api.bmreports.com/BMRS/TRADINGUNIT/V1?APIKey=<APIKey>&SettlementDate=<Se">https://api.bmreports.com/BMRS/TRADINGUNIT/V1?APIKey=<APIKey>&SettlementDate=<Se

BMRS API AND DATA PUSH USER GUIDE

	<p>ttlementDate>&SettlementPeriod=<SettlementPeriod>&ServiceType=<xml/XML/csv/CSV></p> <p>2) Settlement date, Settlement Period, trading unit type and trading unit name mentioned:</p> <p>https://api.bmreports.com/BMRS/TRADINGUNIT/v1?APIKey=<APIKey>&SettlementDate=<SettlementDate>&SettlementPeriod=<SettlementPeriod>&TradeType=<TradeType>&TradeName=<TradeName>&ServiceType=<xml/XML/csv/CSV></p>
Output Format	XML/CSV

API Web service – Request and Response format details:

API Webservice – Request – Trading Unit

Logical Field Name	Field Type	Remarks	Mandatory	Sample data
APIKey	String		Yes	AP8DA23
ServiceType	String		No	xml/csv/XML/CSV
SettlementDate	String		Yes	2017-04-04
SettlementPeriod	Int		Yes	2
TradeType	String		No	Sole
TradeName	String		No	E_EMBEDD18

API Webservice – Response– Trading Unit

Logical Field Name	Field Type	Remarks	Mandatory	Sample data
Trading Unit Type	String		No	Sole
Settlement Date	String		No	2017-01-29
Settlement Period	Int		No	2
Settlement Runtype	String		No	R2
Trading Unit Name	String		No	BALGAN TRADING UNIT
Delivery Mode	String		No	Offtaking
Import Volume	String		No	1111.111
Export Volume	String		No	2222.111
Net Volume	String		No	1111.000
Active Flag	String		No	Y

BMRS API AND DATA PUSH USER GUIDE

5.2.64 Settlement Exchange Rate

API service details for the flow is as follows

Service Name	SettlementExchangeRateService
Operation Name	Settlement ExchangeRateImpl
Method	GET
Input URL	https://api.bmreports.com/EURGBFXDATA/V1?APIKey=<APIKey>&SettlementDayFrom=<SettlementDate>&SettlementDayTo=<SettlementDate>&ServiceType=<xml/XML/csv/CSV>
Output Format	XML/CSV
Comments	Default value (if none specified): SettlementDayTo = SettlementDayFrom

API Web service – Request and Response format details:

API Webservice – Request				
Logical Field Name	Field Type	Remarks	Mandatory	Sample data
APIKey	String	-	Yes	AP8DA23
Service Type	String	-	No	xml/csv/XML/CSV
Settlement Day From	String	-	Yes	2019-02-01
Settlement Day To	String	-	No	2019-02-04

API Webservice – Response				
Logical Field Name	Field Type	Remarks	Mandatory	Sample data
Record Type	String	-	No	GBP_EURO_Settlement_Exchange_Rate_Data
Settlement Day	String	-	No	2019-02-01
Settlement Exchange Rate	Decimal	-	No	1.13987
Date Time Received	DateTime	-	No	2019-02-01 16:00:00

CSV Download service

Logical Field Name	Field Type	Remarks	Mandatory	CSV Format	Sample data
Record Type	String	-	No	-	Fixed string value "GBP EUR SETTLEMENT EXCHANGE RATE"
Settlement Day	String	-	No	YYYY-MM-DD	2019-02-01
Settlement Exchange Rate	Decimal	-	No	-	1.13987

BMRS API AND DATA PUSH USER GUIDE

Date Time Received	DateTime	-	No	YYYY-MM-DD HH:MM:SS	2019-02-01 16:00:00
--------------------	----------	---	----	------------------------	---------------------

BMRS API AND DATA PUSH USER GUIDE

5.3 Replacement Reserve Data

5.3.1 RR Bid Data

API service details for the flow is as follows

Service Name	RRBidDataService
Operation Name	RRBidDataImpl
Method	GET
Input URL	https://api.bmreports.com/RRBidData/V1?APIKey=<APIKey>&SettlementDate=<SettlementDate>&SettlementPeriod=<SettlementPeriod>&BMUnitId=<BMUnitId>&BMUnitType=<BMUnitType>&NGCBMUnitName=<NGCBMUnitName>&ParticipantId=<ParticipantId>&ServiceType=<xml/XML/csv/CSV>
Output Format	XML/CSV
Comments	Default value (if none specified): SettlementPeriod = * BMUnitId = * BMUnitType = * NGCBMUnitType = * ParticipantId = *

API Web service – Request and Response format details:

API Webservice – Request				
Logical Field Name	Field Type	Remarks	Mandatory	Sample data
APIKey	String	-	Yes	AP8DA23
Service Type	String	-	No	xml/csv/XML/CSV
Settlement Date	String	-	Yes	2019-02-19
Settlement Period	Integer	-	No	1
BM Unit Id	String	-	No	BMU1
BM Unit Type	String	-	No	TYPE1
NGC BM Unit Name	String	-	No	NGCBMU1
Participant Id	String	-	No	PARTY1

API Webservice -- Response				
Logical Field Name	Field Type	Remarks	Mandatory	Sample data
Record Type	String	-	No	RRBD

BMRS API AND DATA PUSH USER GUIDE

BM Unit Id	String	-	No	BMU1
BM Unit Type	String	-	No	TYPE1
NGC BM Unit Name	String	-	No	NGCBMU1
Participant Id	String	-	No	PARTY1
Time Series Id	String	-	No	NGET-RR1
Settlement Date	String	-	No	2019-02-19
Settlement Period	Integer	-	No	1
Quarter Hour Period	Integer	-	No	1
RR Associated TSO	String	-	No	TSO1
RR Market Balance Area	String	-	No	Area1
RR Divisible	String	-	No	A01
RR Linking Bid Id	String	-	No	LINKING1
RR Multipart Bid Id	String	-	No	MULTIPART1
RR Exclusive Bid Id	String	-	No	EXCLUSIVE1
RR Flow Direction	String	-	No	A01
RR Minimum Quantity	String	-	No	1.234
RR Quantity	String	-	No	99.567
RR Bid Resolution	String	-	No	PT15M
RR Position	String	-	No	1
RR Price (£/MWh)	String	-	No	9.99999
RR Status	String	-	No	A06

CSV Download service

Logical Field Name	Field Type	Remarks	Mandatory	CSV Format	Sample data
Record Type	String	-	No	-	Fixed string value "Reserve Bid Data"
BM Unit Id	String	-	No	-	BMU1
BM Unit Type	String	-	No	-	TYPE1
NGC BM Unit Name	String	-	No	-	NGCBMU1
Participant Id	String	-	No	-	PARTY1
Time Series Id	String	-	No	-	NGET-RR1
Settlement Date	String	-	No	YYYYMMDD	20190219

BMRS API AND DATA PUSH USER GUIDE

Settlement Period	Integer	-	No	-	1
Quarter Hour Period	Integer	-	No	-	1
RR Associated TSO	String	-	No	-	TSO1
RR Market Balance Area	String	-	No	-	Area1
RR Divisible	String	-	No	-	A01
RR Linking Bid Id	String	-	No	-	LINKING1
RR Multipart Bid Id	String	-	No	-	MULTIPART1
RR Exclusive Bid Id	String	-	No	-	EXCLUSIVE1
RR Flow Direction	String	-	No	-	A01
RR Minimum Quantity	String	-	No	-	1.234
RR Quantity	String	-	No	-	99.567
RR Bid Resolution	String	-	No	-	PT15M
RR Position	String	-	No	-	1
RR Price (£/MWh)	String	-	No	-	9.99999
RR Status	String	-	No	-	A06

BMRS API AND DATA PUSH USER GUIDE

5.3.2 RR Aggregated Information Data

API service details for the flow is as follows

Service Name	RRAggregatedInformationDataService
Operation Name	RRAggregatedInformationDataImpl
Method	GET
Input URL	https://api.bmreports.com/RRAggregatedInfo/V1?APIKey=<APIKey>&DateTimeFrom=<DateTime>&DateTimeTo=<DateTime>&ServiceType=<xml/XML/csv/CSV>
Output Format	XML/CSV
Comments	Default value (if none specified): DateTimeTo = DateTimeFrom + 1 hour

API Web service – Request and Response format details:

API Webservice – Request				
Logical Field Name	Field Type	Remarks	Mandatory	Sample data
APIKey	String	-	Yes	AP8DA23
Service Type	String	-	No	xml/csv/XML/CSV
Date Time From	DateTime	-	Yes	2019-02-28 11:00:00
Date Time To	DateTime	-	No	2019-02-28 12:00:00

API Webservice – Response				
Logical Field Name	Field Type	Remarks	Mandatory	Sample data
Record Type	String	-	No	RRAGGINGO
Auction Period Start	DateTime	-	No	2019-02-01 11:00:00
Auction Period End	DateTime	-	No	2019-02-01 12:00:00
Total Volume of Offered Bids	String	-	No	1234.567
Total volume of Activated Bids	String	-	No	2345.678
Total Volume of Unavailable Bids	String	-	No	3456.789

CSV Download service

Logical Field Name	Field Type	Remarks	Mandatory	CSV Format	Sample data
Record Type	String	-	No	-	Fixed string value

BMRS API AND DATA PUSH USER GUIDE

					"RRAGGINFO"
Auction Period Start	DateTime		No	YYYYMMDDHHMMSS	20190228110000
Auction Period End	DateTime	-	No	YYYYMMDDHHMMSS	20190228120000
Total Volume of Offered Bids	String	-	No	-	1234.567
Total Volume of Activated Bids	String	-	No	-	2345.678
Total Volume of Unavailable Bids	String	-	No	-	3456.789

BMRS API AND DATA PUSH USER GUIDE

5.3.3 RR Activation Data

API service details for the flow is as follows

Service Name	RRActivationDataService
Operation Name	RRActivationDataImpl
Method	GET
Input URL	https://api.bmreports.com/RRActivation/V1?APIKey=<APIKey>&SettlementDate=<Settlement Date>&SettlementPeriod=<SettlementPeriod>&BMUnitId=<BMUnitId>&ServiceType=<xml/XML/csv/CSV>
Output Format	XML/CSV
Comments	Default value (if none specified): SettlementPeriod = * BM Unit Id = *

API Web service – Request and Response format details:

API Webservice – Request				
Logical Field Name	Field Type	Remarks	Mandatory	Sample data
APIKey	String	-	Yes	AP8DA23
Service Type	String	-	No	xml/csv/XML/CSV
Settlement Date	String	-	Yes	2019-02-19
Settlement Period	Integer	-	No	1
BM Unit Id	String	-	No	BMU1

API Webservice – Response

Header Record:

Report Output Field Mapping	Condition
Record Type	Fixed string value "HDR"
File Type	Fixed string value "RRRESULTS Data"
Settlement Date	
Settlement Period	

Body Record:

Logical Field Name	Field Type	Remarks	Mandatory	Sample data
Record Type	String	-	No	Fixed string value "ACTIVATION"

BMRS API AND DATA PUSH USER GUIDE

Participant Id	String	-	No	PARTY1
BM Unit Id	String	-	No	BMU1
Settlement Date	Date	-	No	2019-02-25
Settlement Period	Integer	-	No	25
Quarter Hour Period	Integer	-	No	1
Type	String	-	No	B74
Flow Direction	String	-	No	UP
Activated Quantity (MW)	Double	-	No	100
Activation Price (£/MWh)	Double	-	No	9.99
Time Series Id	String	-	No	BMRA_RRBS_2019052909000001

CSV Download service

Logical Field Name	Field Type	Remarks	Mandatory	CSV Format	Sample data
Record Type	String	-	No	-	Fixed String Value "RR RESULTS DATA ACTIVATION"
Participant Id	String	-	No	-	PARTY1
BM Unit Id	String	-	No	-	BMU1
Settlement Date	Date	-	No	YYYYMMDD	20190225
Settlement Period	Integer	-	No	-	25
Quarter Hour Period	Integer	-	No	-	1
Type	String	-	No	-	B74
Flow Direction	String	-	No	-	UP
Activated Quantity (MW)	Double	-	No	-	100
Activation Price (£/MWh)	Double	-	No	-	9.99
Time Series Id	String	-	No	-	BMRA_RRBS_2019052909000001

BMRS API AND DATA PUSH USER GUIDE

5.3.4 RR Interconnector Schedule

API service details for the flow is as follows

Service Name	RRInterconnectorScheduleDataService
Operation Name	RRInterconnectorScheduleDataImpl
Method	GET
Input URL	https://api.bmreports.com/RRINTCON/V1?APIKey=<APIKey>&SettlementDate=<SettlementDate>&SettlementPeriod=<SettlementPeriod>&InterconnectorId=<InterconnectorId>&ServiceType=<xml/XML/csv/CSV>
Output Format	XML/CSV
Comments	Default value (if none specified): SettlementPeriod = * Interconnector Id = *

API Web service – Request and Response format details:

API Webservice – Request				
Logical Field Name	Field Type	Remarks	Mandatory	Sample data
APIKey	String	-	Yes	AP8DA23
Service Type	String	-	No	xml/csv/XML/CSV
Settlement Date	String	-	Yes	2019-02-19
Settlement Period	Integer	-	No	1
Interconnector Id	String	-	No	INTFR

API Webservice – Response

Header Record:

Report Output Field Mapping	Condition
Record Type	Fixed string value "HDR"
File Type	Fixed string value "RRRESULTS Data"
Settlement Date	
Settlement Period	

Body Record:

Logical Field Name	Field Type	Remarks	Mandatory	Sample data
Record Type	String	-	No	Fixed string value "INTERCONN"

BMRS API AND DATA PUSH USER GUIDE

Interconnector Id	String	-	No	INTFR
Settlement Date	Date	-	No	2019-02-25
Settlement Period	Integer	-	No	25
Quarter Hour Period	Integer	-	No	1
Type	String	-	No	A05
Flow Direction	String	-	No	UP
Activated Quantity (MW)	Double	-	No	100

CSV Download service

Logical Field Name	Field Type	Remarks	Mandatory	CSV Format	Sample data
Record Type	String	-	No	-	Fixed String Value "RRRESULTS DATA INTERCONN"
Interconnector Id	String	-	No	-	INTFR
Settlement Date	Date	-	No	YYYYMMDD	20190225
Settlement Period	Integer	-	No	-	25
Quarter Hour Period	Integer	-	No	-	1
Type	String	-	No	-	A05
Flow Direction	String	-	No	-	UP
Activated Quantity (MW)	Double	-	No	-	100

5.3.5 RR GB Need Met

API service details for the flow is as follows

Service Name	RRGBNeedMetDataService
Operation Name	RRGBNeedMetDataImpl
Method	GET
Input URL	https://api.bmreports.com/RRGBNM/V1?APIKey=<APIKey>&SettlementDate=<SettlementDate>&SettlementPeriod=<SettlementPeriod>& ServiceType=<xml/XML/csv/CSV>
Output Format	XML/CSV
Comments	Default value (if none specified): SettlementPeriod = *

API Web service – Request and Response format details:

API Webservice – Request				
Logical Field Name	Field Type	Remarks	Mandatory	Sample data

BMRS API AND DATA PUSH USER GUIDE

APIKey	String	-	Yes	AP8DA23
Service Type	String	-	No	xml/csv/XML/CSV
Settlement Date	String	-	Yes	2019-02-19
Settlement Period	Integer	-	No	1

API Webservice – Response

Header Record:

Report Output Field Mapping	Condition
Record Type	Fixed string value "HDR"
File Type	Fixed string value "RRRESULTS Data"
Settlement Date	
Settlement Period	

Body Record:

Logical Field Name	Field Type	Remarks	Mandatory	Sample data
Record Type	String	-	No	Fixed string value "GBNM"
Settlement Date	Date	-	No	2019-02-25
Settlement Period	Integer	-	No	25
Quarter Hour Period	Integer	-	No	1
Type	String	-	No	B75
Flow Direction	String	-	No	UP
Activated Quantity (MW)	Double	-	No	100
Activation Price (£/MWh)	Double	-	No	9.99

CSV Download Service

Logical Field Name	Field Type	Remarks	Mandatory	Sample data
Record Type	String	-	No	Fixed string value "RRRESULTS DATA GBNM"
Settlement Date	Date	-	No	2019-02-25
Settlement Period	Integer	-	No	25
Quarter Hour Period	Integer	-	No	1
Type	String	-	No	B75
Flow Direction	String	-	No	UP

BMRS API AND DATA PUSH USER GUIDE

Activated Quantity (MW)	Double	-	No	100
Activation Price (£/MWh)	Double	-	No	9.99

BMRS API AND DATA PUSH USER GUIDE

5.3.6 RR Indicative Cashflow

API service details for the flow is as follows

Service Name	RRIndicativeCashflowService
Operation Name	RRIndicativeCashflowImpl
Method	GET
Input URL	<a href="https://api.bmreports.com/ICCR/V1?APIKey=<APIKey>&SettlementDate=<SettlementDate>&SettlementPeriod=<SettlementPeriod>&LeadPartyName=<LeadPartyName>&BMUnitType=<BMUnitType>&NGCBMUnitId=<NGCBMUnitId>&BMUnitId=<BMUnitId>&ServiceType=<xml/XML/csv/CSV>">https://api.bmreports.com/ICCR/V1?APIKey=<APIKey>&SettlementDate=<SettlementDate>&SettlementPeriod=<SettlementPeriod>&LeadPartyName=<LeadPartyName>&BMUnitType=<BMUnitType>&NGCBMUnitId=<NGCBMUnitId>&BMUnitId=<BMUnitId>&ServiceType=<xml/XML/csv/CSV>
Output Format	XML/CSV
Comments	Default value (if none specified): SettlementPeriod = * LeadPartyName = * BMUnitType =* NGCBMUnitId =* BMUnitId = *

API Web service – Request and Response format details:

API Webservice – Request				
Logical Field Name	Field Type	Remarks	Mandatory	Sample data
APIKey	String	-	Yes	AP8DA23
Service Type	String	-	No	xml/csv/XML/CSV
Settlement Date	Date	-	Yes	2019-02-28
Settlement Period	Integer	-	No	1
BM Unit Id	String	-	No	BMU1

API Webservice – Response				
Logical Field Name	Field Type	Remarks	Mandatory	Sample data
Record Type	String	-	No	ICCR
BM Unit Id	String	-	No	BMU1
Settlement Date	String	-	No	2019-02-28
Settlement Period	Integer	-	No	1
Quarter Hour Period	Integer	-	No	1
Quarter Hour RR Activated	String	-	No	100

BMRS API AND DATA PUSH USER GUIDE

Quantity				
Quarter Hour RR Activated Volume	String	-	No	25
RR Activation Price	Double	-	No	9.99
Quarter Hour RR Cashflow	String	-	No	249.75
Period RR BM Unit Cashflow	String	-	No	474.53

CSV Download service

Logical Field Name	Field Type	Remarks	Mandatory	CSV Format	Sample data
Record Type	String	-	No	-	Fixed string value "ICCR"
BM Unit Id	String	-	No	-	BM Unit Id
Settlement Date	String	-	No	YYYYMMDD	20190228
Settlement Period	Integer	-	No	-	1
Quarter Hour Period	Integer	-	No	-	1
Quarter Hour RR Activated Quantity	String	-	No	-	100
Quarter Hour RR Activated Volume	String	-	No	-	25
RR Activation Price	Double	-	No	-	9.99
Quarter Hour RR Cashflow	String	-	No	-	249.75
Period RR BM Unit Cashflow	String	-	No	-	474.53

BMRS API AND DATA PUSH USER GUIDE

DATA PUSH SERVICE

6 Data Push Service

BMRS contains a new capability that allows the near real-time publishing of information from the BMRS system to industry participants. This section explains how participants can connect to this service and describes the information available.

7 Connectivity

The BMRS Data Push Service supports a variety of Cross Language Clients and Protocols from Java, C, C++, C#, Ruby, Perl, Python, PHP to name a few. We also support several protocols for communication to the BMRS Data Push Service. These are as follows:

OpenWire	OpenWire is the default cross language wire protocol that is supported by the BMRS Data Push Service.
Stomp	The BMRS Data Push Service implements version 1.1 of the STOMP wire protocol. STOMP is the Simple (or Streaming) Text Orientated Messaging Protocol. STOMP provides an interoperable wire format so that STOMP clients can communicate with any STOMP message broker to provide easy and widespread messaging interoperability among many languages, platforms and brokers.
AMQP	The BMRS Data Push Service implements version 1.0 of the OASIS AMQP TC protocol. The OASIS AMQP TC advances a vendor-neutral and platform-agnostic protocol that offers organizations an easier; more secure approach to passing real-time data streams and business transactions. The goal of AMQP is to ensure information is safely and efficiently transported between applications, among organizations, across distributed cloud computing environments, and within mobile infrastructures. AMQP avoids proprietary technologies, offering the potential to lower the cost of enterprise middleware software integrations through open interoperability. By enabling a commoditized, multi-vendor ecosystem, AMQP seeks to create opportunities for transforming the way business is done in the Cloud and over the Internet.

8 Topology

The BMRS Data Push Service allows two different approaches for the receipt of the messages. Depending upon the number of client's that require the receipt of these messages within a participant's organisation would determine the approach to use.

BMRS API AND DATA PUSH USER GUIDE

8.1 Client direct connection

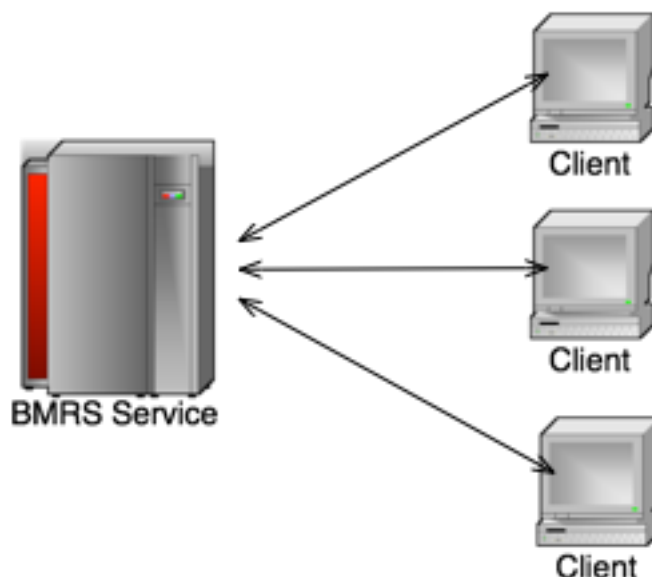

In this mode, each client will connect to the BMRS Data Push service and receive messages as they are published. This approach is advised if the participant wishes to connect only one or two clients to the BMRS Data Push Service due to the amount of traffic replicated over the Internet to each client. Due to the nature of the messages being delivered there may be a slight delay between each client receiving the message.

8.2 Participant hosted broker

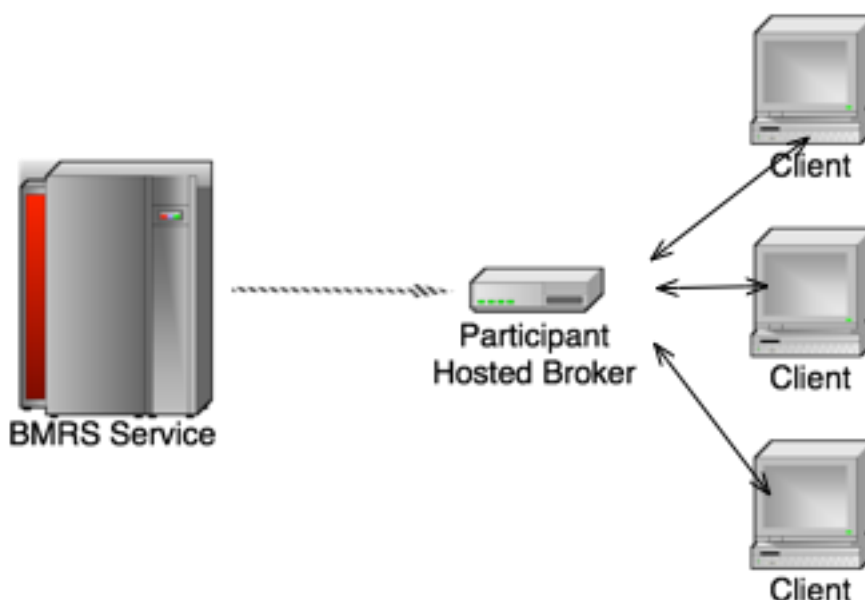

If a participant wishes to connect several clients to the BMRS Data Push Service it is the recommendation for that participant to host their own broker. This would mean that only one instance of the message is transmitted over the Internet to the participant's network thus reducing traffic or latency.

BMRS API AND DATA PUSH USER GUIDE

The participant’s clients would then connect over the participant’s local LAN to the participant’s broker to receive the messages. This approach provides the participant with the quickest approach for messages to be delivered to multiple clients.

8.3 Protocol Connection Strings

Here are some examples of protocol connection strings for connectivity to the data push service

OpenWire over TCP	ssl://<host>:61616
OpenWire over HTTPS	https://<host>:61617
Stomp	stomp+ssl://<host>:61613
AMQP	amqp+ssl://<host>:5672

8.4 Push Data XSDs

The XSDs for the push data service can be found on the ELEXON Portal in the “BMRS API & Data Push” Folder as shown below.

ELEXON
Portal

site search

HOME

FAQS

USER GUIDE

SEARCH

FEEDBACK

YOU ARE HERE

Content

BMRS API & Data Push

VIEW CATEGORY

EDIT CATEGORY

BMRS API & Data Push

New article

New category

New board

This area of the portal contains documentation and support materials related to the use of the BMRS API and the BMRA Data Push Service.

Title

Last Modified

Data Push Service XML Schema Definitions

16/06/2015

MY PORTAL

zaahir ghanty

My Profile

My Download Basket (empty)

Bookmarks (manage)

BMRA Data Archive (formerl...

Market Domain Data (MDD)

Registered BM Units

Generation by Fuel Type - ...

SVA Line Loss Factors

log out

BMRS API AND DATA PUSH USER GUIDE

8.5 Data Push Service – Summary Data Set

The list of data available via the data push service is listed in the table below.

8.5.1 Data Push – Message Types

BMRA-I004	Balancing Mechanism Data	Bid-Offer Acceptance Level Flagged Data	BOALF
BMRA-I004	Balancing Mechanism Data	Bid-Offer Data	BOD
BMRA-I004	Balancing Mechanism Data	Maximum Delivery Period	MDP
BMRA-I004	Balancing Mechanism Data	Maximum Delivery Volume	MDV
BMRA-I004	Balancing Mechanism Data	Maximum Export Limit	MEL, MELS
BMRA-I004	Balancing Mechanism Data	Maximum Import Limit	MIL, MILS
BMRA-I004	Balancing Mechanism Data	Minimum Non-Zero Time	MNZT
BMRA-I004	Balancing Mechanism Data	Minimum Zero Time	MZT
BMRA-I004	Balancing Mechanism Data	Notice to Deviate from Zero	NDZ
BMRA-I004	Balancing Mechanism Data	Notice to Deliver Bids	NTB
BMRA-I004	Balancing Mechanism Data	Notice to Deliver Offers	NTO
BMRA-I004	Balancing Mechanism Data	Point FPN Data	PN, FPN
BMRA-I004	Balancing Mechanism Data	Applicable Balancing Services Volume Data	QAS
BMRA-I004	Balancing Mechanism Data	Point Quiescent FPN Data	QPN
BMRA-I004	Balancing Mechanism Data	Run Down Rates Export	RDRE
BMRA-I004	Balancing Mechanism Data	Run Down Rates Import	RDRI
BMRA-I004	Balancing Mechanism Data	Run Up Rates Export	RURE
BMRA-I004	Balancing Mechanism Data	Run Up Rates Import	RURI
BMRA-I004	Balancing Mechanism Data	Stable Export Limit	SEL

BMRS API AND DATA PUSH USER GUIDE

BMRA-I004	Balancing Mechanism Data	Stable Import Limit	SIL
BMRA-I005	System Related Data	Balancing Services Adjustment Action ID (unique for Settlement Period), Balancing Services Adjustment Action Cost (£), Balancing Services Adjustment Action Volume (MWh), Balancing Services Adjustment Action SO-Flag (T/F)	DISBSAD
BMRA-I005	System Related Data	National Output Usable by Fuel Type, 2-14 Day	FOU2T14D
BMRA-I005	System Related Data	National Output Usable by Fuel Type, 2-52 Week	FOU2T52W
BMRA-I005	System Related Data	Realtime Transmission System Frequency Data	FREQ
BMRA-I005	System Related Data	Half Hourly Generation By Fuel Type	FUELHH
BMRA-I005	System Related Data	Instantaneous Generation By Fuel Type	FUELINST
BMRA-I005	System Related Data	Indicated Imbalance	IMBALNGC
BMRA-I005	System Related Data	Sum of PN Demand (MW), (Indicated Demand)	INDDEM
BMRA-I005	System Related Data	Sum of PN Generation (MW), (Indicated Generation)	INDGEN
BMRA-I005	System Related Data	Initial National Demand Out-Turn	INDO
BMRA-I005	System Related Data	Outturn Volume (MWh), Normal Volume (MWh), High Volume (MWh), Low Volume (MWh)	INDOD
BMRA-I005	System Related Data	Initial Transmission System Demand Out-Turn	ITSDO
BMRA-I005	System Related Data	Indicated Margin	MELNGC
BMRA-I005	System Related Data	Market Index Price, Market Index Volume	MID
BMRA-I005	System Related Data	Missing Market Index Data Messages	Missing MID
BMRA-I005	System Related Data	National Demand Forecast	NDF
BMRA-I005	System Related Data	National Demand Forecast Day, 2-14 Day	NDFD

BMRS API AND DATA PUSH USER GUIDE

BMRA-I005	System Related Data	National Demand Forecast Week, 2-52 Week	NDFW
BMRA-I005	System Related Data	Net Energy Buy Price Cost Adjustment (EBCA) (£), Net Energy Buy Price Volume Adjustment (EBVA) (MWh), Net System Buy Price Volume Adjustment (SBVA) (MWh), Buy Price Price Adjustment (BPA) (£/MWh), Net Energy Sell Price Cost Adjustment (ESCA) (£), Net Energy Sell Price Volume Adjustment (ESVA) (MWh), Net System Sell Price Volume Adjustment (SSVA) (MWh), Sell Price Price Adjustment (SPA) (£/MWh)	NETBSAD
BMRA-I005	System Related Data	Non-BM STOR Out-Turn	NONBM
BMRA-I005	System Related Data	National Surplus Forecast, 2-14 Day	OCNMFD
BMRA-I005	System Related Data	Generating Plant Demand Margin, 2-14 Days	OCNMFD2
BMRA-I005	System Related Data	National Surplus Forecast, 2-52 Week	OCNMFW
BMRA-I005	System Related Data	Generating Plant Demand Margin, 2-52 Weeks	OCNMFW2
BMRA-I005	System Related Data	SO-SO Prices	SO-SO
BMRA-I005	System Related Data	System Message	SYSMSG
BMRA-I005	System Related Data	System Zone Map	System Zone Map
BMRA-I005	System Related Data	System Warnings	SYSWARN
BMRA-I005	System Related Data	Outturn Temperature, Low Reference Temperature, Normal Reference Temperature, High Reference Temperature (all degrees Celsius)	TEMP, REFTEMP
BMRA-I005	System Related Data	Transmission System Demand Forecast	TSDF
BMRA-I005	System Related Data	Transmission System Demand Forecast Day, 2-14 Day	TSDFD
BMRA-I005	System Related Data	Transmission System Demand Forecast Week, 2-52 Week	TSDFW

BMRS API AND DATA PUSH USER GUIDE

BMRA-I005	System Related Data	National Output Usable by Fuel Type and BM Unit, 2-14 Day	UOU2T14D
BMRA-I005	System Related Data	National Output Usable by Fuel Type and BM Unit, 2-52 Week	UOU2T52W
BMRA-I005	System Related Data	Generation Forecast (MW), Total Registered Capacity (MW)	WINDFOR
BMRA-I006	Derived Data	Period Bid and Offer Acceptance Volumes (QAB, QAO and CADL Flag)	BOAV
BMRA-I006	Derived Data	Estimated Period BM Unit Total Accepted Bid and Offer Volume (QAB and QAO), Estimated Period BM Unit Tagged Accepted Bid and Offer Volume (QTAB and QTAO), Estimated Period BM Unit Repriced Accepted Bid and Offer Volume (QRAB and QRAO), Estimated Period BM Unit Originally-Priced Accepted Bid and Offer Volume (QOAB and QOAO)	DISPTAV
BMRA-I006	Derived Data	Estimated Bid Offer Cash flows	EBOCF
BMRA-I006	Derived Data	Index, Component Identifier, Acceptance Number, Bid-Offer Pair Number, CADL Flag (T/F), SO-Flag (T/F), Repriced Indicator (T/F), Volume (MWh), DMAT Adjusted Volume (MWh), Arbitrage Adjusted Volume (MWh), NIV Adjusted Volume (MWh), PAR Adjusted Volume (MWh), Final Price (£/MWh), Transmission Loss Multiplier, TLM Adjusted Volume (MWh), TLM Adjusted Cost (£)	ISPSTACK
BMRA-I006	Derived Data	Estimated Period Balancing Mechanism Bid and Offer Cashflows (CB and CO)	PTAV
BMRA-I006	Derived Data	Disaggregated Estimated Buy and Sell Price	DISEBSP
BMRA-I006	Derived Data	Total Bid Volume and Total Offer Volume	TBOD
BMRA-I019	Credit Default Notices	Credit Default Notices	CDN
BMRA-I037	Replacement Reserve Data	Replacement Reserve Bid Data	RRBD

BMRS API AND DATA PUSH USER GUIDE

BMRA-I037	Replacement Reserve Data	Indicative RR Bid and Offer Volumes	RRBOAV
BMRA-I037	Replacement Reserve Data	Indicative RR Bid and Offer Acceptance Volumes	RRPTAV
BMRA-I037	Replacement Reserve Data	Indicative RR Quarter Hour Cashflows	QRRC
BMRA-I037	Replacement Reserve Data	Indicative RR Period Cashflows	PRRC
BMRA-I037	Replacement Reserve Data	RR Activation Data	AD
BMRA-I037	Replacement Reserve Data	GB Need Met	GBNM
BMRA-I037	Replacement Reserve Data	Interconnector Schedule	IS
BMRA-I037	Replacement Reserve Data	RR Aggregated Information	AGGINFO

Please note: The Data Push Dataset also includes Transparency and REMIT data (B1610, B1720, etc)

8.5.2 Field Type Index by Data Type

Acceptance Level Value	VA
Acceptance Number	NK
Acceptance Time	TA
Adjustment Cost	JC
Adjustment Identifier	AI
Adjustment Volume	JV
Affected LDSO	DS
Amendment Flag	AM
Applicable Balancing Services Volume	SV
Arbitrage Adjusted Volume	AV
Bid Cashflow	BC
Bid Price	BP
Bid Volume	BV

BMRS API AND DATA PUSH USER GUIDE

Bid/Offer Indicator	BO
Bid-Offer Level Value	VB
Bid-Offer Original Price	UP
Bid-Offer Pair Number	NN
BMRS Informational Text	IN
BSAD Defaulted	BD
Buy Price	PB
Buy Price Cost Adjustment	A4
Buy Price Price Adjustment	A6
Buy Price Volume Adjustment	A5
CADL Flag	CF
Calendar Week Number	WN
Calendar Year	CY
Cleared Default Settlement Date	CD
Cleared Default Settlement Period	CP
Component Identifier	CI
Contract Identification	IC
Credit Default Level	DL
Deemed Bid-Offer Flag	AD
Demand Control Event Flag	EV
Demand Control ID	ID
Demand Control Level	VO
Demand Margin	DM
Demand Value	VD
DMAT Adjusted Volume	DA

BMRS API AND DATA PUSH USER GUIDE

Effective From Time	TE
Energy Volume Daily High Reference	EH
Energy Volume Daily Low Reference	EL
Energy Volume Daily Normal Reference	EN
Energy Volume Outturn	EO
Entered Default Settlement Date	ED
Entered Default Settlement Period	EP
Export Level Value	VE
Fuel Type	FT
Fuel Type Generation	FG
GB Noon Temperature Outturn	TO
GB Reference High Noon Temperature	TH
GB Reference Low Noon Temperature	TL
GB Reference Normal Noon Temperature	TN
Generation Value	VG
Imbalance Value	VI
Import Level Value	VF
Indicative Net Imbalance Volume	NI
Instruction Sequence No	SQ
Margin/Surplus Value	VM
Market Index Data Provider ID	MI
Market Index Price	M1
Market Index Volume	M2
Maximum Delivery Period	DP
Maximum Delivery Volume	DV

BMRS API AND DATA PUSH USER GUIDE

Message Type	MT
Minimum non-Zero Time	MN
Minimum Zero Time	MZ
Net Energy Buy Price Cost Adjustment	A9
Net Energy Buy Price Volume Adjustment	A10
Net Energy Sell Price Cost Adjustment	A7
Net Energy Sell Price Volume Adjustment	A8
Net System Buy Price Volume Adjustment	A12
Net System Sell Price Volume Adjustment	A11
NIV Adjusted Volume	NV
Non-BM STOR Volume	NB
Notice to Deliver Bids	DB
Notice to Deliver Offers	DO
Notice to Deviate from Zero	DZ
Number of Records	NR
Number Of Spot Points	NP
Offer Cashflow	OC
Offer Price	OP
Offer Volume	OV
Output Usable	OU
PAR Adjusted Volume	PV
Party Id	PI
Period Originally-Priced BM Unit Bid Volume	P6
Period Originally-Priced BM Unit Offer Volume	P3
Period Repriced BM Unit Bid Volume	P5

BMRS API AND DATA PUSH USER GUIDE

Period Repriced BM Unit Offer Volume	P2
Period Tagged BM Unit Bid Volume	P4
Period Tagged BM Unit Offer Volume	P1
PN Level Value	VP
Price Derivation Code	PD
Publishing Time	TP
Replacement Price	RP
Replacement Price Calculation Volume	RV
Repriced Indicator	RI
Reserve Scarcity Price	RSP
RR Accepted Bid Volume	BV
RR Accepted Offer Volume	OV
RR Associated TSO	AT
RR Auction Period End	AE
RR Auction Period Start	AS
RR Bid Resolution	BR
RR Business Type	TY
RR Cashflow	CR
RR Divisible	DI
RR Exclusive Bid Id	EB
RR Flow Direction	FD
RR Instruction Flag	RN
RR Interconnector Identifier	IN
RR Linking Bid Id	LB
RR Market Balance Area	BA

BMRS API AND DATA PUSH USER GUIDE

RR Maximum Quantity	QX
RR Multipart Bid Id	MB
RR Position	PO
RR Price	PR
RR Quantity	QI
RR Quarter Hour Period	QP
RR Schedule Flag	SC
RR Status	RS
Run Down Elbow 2	RB
Run Down Elbow 3	RC
Run Down Rate 1	R1
Run Down Rate 2	R2
Run Down Rate 3	R3
Run Up Elbow 2	UB
Run Up Elbow 3	UC
Run Up Rate 1	U1
Run Up Rate 2	U2
Run Up Rate 3	U3
Sell Price	PS
Sell Price Cost Adjustment	A1
Sell Price Price Adjustment	A3
Sell Price Volume Adjustment	A2
Sequence Number	SN
Settlement Date	SD
Settlement Period	SP

BMRS API AND DATA PUSH USER GUIDE

Short Acceptance Flag	SA
SO-Flag	SO
SO-SO Start Time	ST
SO-SO Trade Type	TT
Spot Time	TS
Stable Export Limit	SE
Stable Import Limit	SI
Stack Item Final Price	FP
Stack Item Original Price	IP
Stack Item Volume	IV
STOR Provider Flag	PF
System Frequency	SF
System Message Text	SM
System Total Priced Accepted Bid Volume	PC
System Total Priced Accepted Offer Volume	PP
System Total Unpriced Accepted Bid Volume	AC
System Total Unpriced Accepted Offer Volume	AP
System Warning Text	SW
Tagged Accepted Bid Volume	T2
Tagged Accepted Offer Volume	T1
Tagged Adjustment Buy Volume	J4
Tagged Adjustment Sell Volume	J3
Time From	TF
Time To	TI
TLM Adjusted Cost	TC

BMRS API AND DATA PUSH USER GUIDE

TLM Adjusted Volume	TV
Total Accepted Bid Volume	AB
Total Accepted Offer Volume	AO
Total Adjustment Buy Volume	J2
Total Adjustment Sell Volume	J1
Total Bid Volume	BT
Total Offer Volume	OT
Total Registered Capacity	TR
Total Volume of Activated Bids	TA
Total Volume of Offered Bids	TO
Total Volume of Unavailable Bids	TU
Trade Direction	TD
Trade Price	PT
Trade Quantity	TQ
Transmission Loss Multiplier	TM
Week Start Date	WD
Zone Indicator	ZI

Please note: The Data Push Service data content is based on the **TIBCO Service** and for further guidance on the data items and field types please refer to the NETA Interface Definition and Design (IDD): Part 1.

8.6 Filter by Message types

The Data Push Service allows you to filter by message type. JMS selectors can be used to filter the received messages based on a given data item. The different flows have been assigned a unique JMSType (see the table below) and hence to filter on specific flows please use this field. The implementation of the filter depends on the participant side message consumer technology, however the syntax will be standards based as follows <https://docs.oracle.com/cd/E19798-01/821-1841/bncer/index.html>

Examples of the implementing a filter using the apache JMeter client are as follows:

BMRS API AND DATA PUSH USER GUIDE

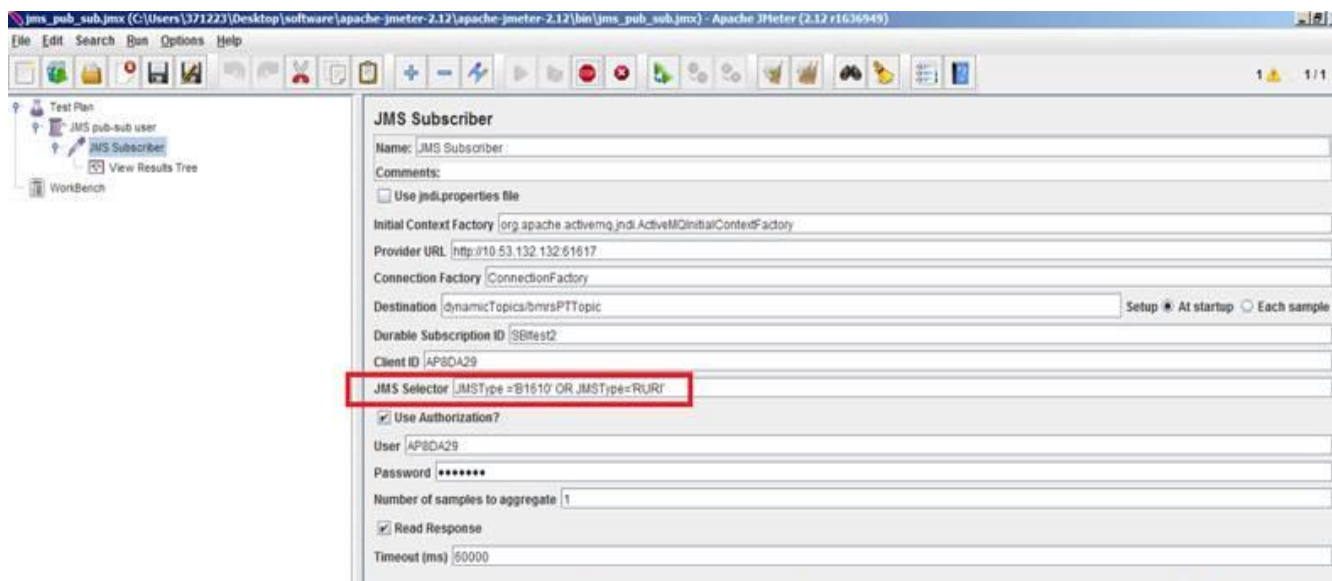

9 Data Push and API checklist

Below are the major points of information you will need to be able to use either the RESTful or the Push Data service.

9.1 RESTful

URL: This is the address of the RESTful service you are accessing. The default for the ELEXON live service is <https://api.bmreports.co.uk/BMRS>.

APIKey: This is provided through the ELEXON portal. You need to register with the portal prior to the use of the API services.

Client: This can be a web browser or a custom piece of code.

9.2 Push Data Service

URL: This is the address of the RESTful service you are accessing. The default for the ELEXON live service is https://api.bmreports.co.uk:<PROTOCOL_PORT>.

APIKey: This is provided through the ELEXON portal. You need to register with the portal prior to the use of the API services.

Protocol and API: A protocol is the language that is spoken between the push data service and your client. The ELEXON Push Data Service supports several protocols documented earlier in this guide. You will need to select a protocol and the supporting library (ELEXON do not provide these) for your environment.

Client: You will need a client that receives the information through your chosen protocol and library. This client will most likely be a custom piece of code for your environment that will receive the message from the ELEXON push data service and then process it for your organisation.

BMRS API AND DATA PUSH USER GUIDE

9.3 Other Considerations

The broker is ActiveMQ 5.10.0

- The broker address is api.bmreports.com (for production), testapi.bmreports.com (for testing)
- The port varies depending on the chosen protocol – see section **8.3**.
- The method of establishing a durable connection varies depending on the protocol – see the ActiveMQ website for details
- Regardless of chosen protocol, your scripting key should be passed as both username and password – see your profile page of the ELEXON Portal
- The topic is /topic/bmrsTopic
- No particular approach is recommended, but Java examples are provided in the Appendix of this document

APPENDICES

10 Appendix A – Example Source Code RESTful Service

10.1 Java

The following code demonstrates calling the RESTful service using standard Java API.

```
import java.io.BufferedReader;
import java.io.IOException;
import java.io.InputStreamReader;
import java.net.HttpURLConnection;
import java.net.MalformedURLException;
import java.net.URL;

/**
 *
 * @author stephen
 */
public class BMRSGet {

    private static final String ELEXON_PORTAL_KEY = "YOUR API KEY HERE";

    public static void main(String[] args) {

        try {
```

BMRS API AND DATA PUSH USER GUIDE

```
URL url = new URL("https://testapi.bmreports.com/BMRS/MessageListRetrieval/V1?ServiceType=XML&APIKey=" + ELEXON_PORTAL_KEY + "&EventStart=2014-01-01&EventEnd=2014-01-02");

URLConnection conn = (URLConnection) url.openConnection();

conn.setRequestMethod("GET");

conn.setRequestProperty("Accept", "application/xml");

if (conn.getResponseCode() != 200) {

    throw new RuntimeException("Failed : HTTP error code : "

        + conn.getResponseCode());

}

BufferedReader br = new BufferedReader(new InputStreamReader(

    (conn.getInputStream())));

String output;

System.out.println("Output from Server .... \n");

while ((output = br.readLine()) != null) {

    System.out.println(output);

}

conn.disconnect();
```

BMRS API AND DATA PUSH USER GUIDE

```
} catch (MalformedURLException e) {  
  
    e.printStackTrace();  
  
} catch (IOException e) {  
  
    e.printStackTrace();  
  
}  
  
}  
  
}
```

10.2 Python

The following code is written in python and demonstrates calling the Elexon RESTful API. Please note that you need to replace the **YOUR_API_KEY_HERE** with the key from the Elexon portal.

```
#!/usr/bin/env python  
  
import httplib2  
  
# These aren't needed, just for this example  
from pprint import pformat
```

BMRS API AND DATA PUSH USER GUIDE

```
def post_elexon(url):  
    http_obj = httpplib2.Http()  
    resp, content = http_obj.request(  
        uri=url,  
        method='GET',  
        headers={'Content-Type': 'application/xml; charset=UTF-8'},  
    )  
    print '===Response==='  
    print pformat(resp)  
  
    print '===Content==='  
    print pformat(content)  
  
    print '===Finished==='  
  
def main():  
  
    post_elexon(  
        url='https://api.bmreports.com/BMRS/B1770/v1?APIKey=YOUR_API_KEY_HERE&SettlementDate=2015-03-01&Period=1&ServiceType=xml',  
    )
```

BMRS API AND DATA PUSH USER GUIDE

```
if __name__ == "__main__":  
    main()
```

BMRS API AND DATA PUSH USER GUIDE

11 Appendix B – Example Push Data Service Source Code

11.1 Java – onMessage example

```
import java.io.FileWriter;
import java.io.PrintWriter;
import javax.jms.Connection;
import javax.jms.ConnectionFactory;
import javax.jms.JMSEException;
import javax.jms.MessageConsumer;
import javax.jms.MessageListener;
import javax.jms.Session;
import javax.jms.Topic;

import org.apache.activemq.ActiveMQConnectionFactory;
import org.apache.activemq.command.ActiveMQTextMessage;
import org.slf4j.Logger;
import org.slf4j.LoggerFactory;

/**
 *
 * @author stephen
 */
```

BMRS API AND DATA PUSH USER GUIDE

```
public class Subscriber {

    // --- Start of connection details

    private static final String URL = "ssl://api.bmreports.com:61616"; // This is the connection string to the ELEXON servers

    private static final String APIKEY = "<YOUR API KEY GOES HERE>"; // This is your API key from the portal

    private static final String CLIENTID = "<YOUR CLIENT ID GOES HERE>"; // This is a client name that needs to be unique (this you create)

    private static final String TOPICNAME = "bmrsTopic"; // This is the topic name

    private static final String SUBSCRIPTIONID = "<YOUR SUBSCRIPTION ID GOES HERE>"; // Each durable subscription needs an ID that is unique (this you create)

    // --- End of connection details

    private static final Logger LOGGER = LoggerFactory
        .getLogger(Subscriber.class);

    private Connection connection;

    private Session session;

    private MessageConsumer messageConsumer;

    private static Subscriber subscriberPublishSubscribe;

    /**
     * Generic start point.
     *
     * @param args the command line arguments
     */
}
```

BMRS API AND DATA PUSH USER GUIDE

```
* @throws java.lang.Exception
*/
public static void main(String[] args) throws Exception {
    try {
        // Setup and connect to the queue
        subscriberPublishSubscribe = new Subscriber();
        subscriberPublishSubscribe.create(URL, APIKEY, CLIENTID, TOPICNAME, SUBSCRIPTIONID);

    } catch (Exception ex) {

        LOGGER.error(ex.getLocalizedMessage());

        if (subscriberPublishSubscribe != null) {
            subscriberPublishSubscribe.closeConnection();
        }

    }
}

/**
 * This is the method that initiates the connection and sets up the
 * JMSListener
```

BMRS API AND DATA PUSH USER GUIDE

```
*  
  
* @param url - The server and connection protocol  
* @param apikey - the api key to connect with  
* @param clientId - Unique id for this client  
* @param topicName - The topic to listen to  
* @throws JMSEException  
*/  
  
public void create(String url, String apikey, String clientId, String topicName, String subId) throws JMSEException {  
  
    // create a Connection Factory  
    ConnectionFactory factory = new ActiveMQConnectionFactory(apikey, apikey, url);  
  
    try {  
        // create a Connection  
        LOGGER.debug("Creating a connection");  
        connection = factory.createConnection();  
        connection.setClientID(clientId);  
  
        // create a Session  
        LOGGER.debug("Creating a session");  
        session = connection.createSession(false, Session.AUTO_ACKNOWLEDGE);
```

BMRS API AND DATA PUSH USER GUIDE

```
// create the Topic from which messages will be received

LOGGER.debug("Creating the topic connection: " + topicName);

Topic topic = session.createTopic(topicName);

// Set up the message consumer

LOGGER.debug("Creating the consumer for: " + topicName);

//messageConsumer = session.createConsumer(topic);

messageConsumer = session.createDurableSubscriber(topic, subId);

// Create the listener.

LOGGER.debug("Setting up the listener");

JMSMessageListener listener = new JMSMessageListener();

messageConsumer.setMessageListener(listener);

// start the connection in order to receive messages

LOGGER.debug("Starting the connection");

connection.start();

} catch (JMSEException exp) {

    throw exp;

}

}
```

BMRS API AND DATA PUSH USER GUIDE

```
public void closeConnection() throws JMSEException {
    LOGGER.debug("Closing the connection");
    connection.close();
}

/**
 * This class implements a message listener for the ActiveMQ
 */
class JMSMessageListener implements MessageListener {

    @Override
    public void onMessage(javax.jms.Message msg) {
        try {
            LOGGER.info(msg.toString());

            ActiveMQTextMessage txtMessage = (ActiveMQTextMessage) msg;

            LOGGER.info(txtMessage.getText());

            try (PrintWriter out = new PrintWriter(new FileWriter(txtMessage.getJMSMessageID()))) {
                out.print(txtMessage.getText());
            }
        }
    }
}
```

BMRS API AND DATA PUSH USER GUIDE

```
        } catch (Exception ex) {  
            LOGGER.error(ex.getLocalizedMessage());  
        }  
    }  
}
```

11.2 Java – Looping example

```
import javax.jms.Connection;  
import javax.jms.ConnectionFactory;  
import javax.jms.JMSException;  
import javax.jms.Message;  
import javax.jms.MessageConsumer;  
import javax.jms.Session;  
import javax.jms.TextMessage;  
import javax.jms.Topic;  
import javax.naming.NamingException;  
import org.apache.activemq.ActiveMQConnectionFactory;  
import org.slf4j.Logger;  
import org.slf4j.LoggerFactory;
```

BMRS API AND DATA PUSH USER GUIDE

```
/**
 *
 * @author stephen
 */
public class SubscriberRetry {

    // --- Start of connection details

    private static final String URL = "ssl://api.bmreports.com:61616"; // This is the connection string to the ELEXON servers
    private static final String APIKEY = "<YOUR API KEY GOES HERE>"; // This is your API key from the portal
    private static final String CLIENTID = "<YOUR CLIENT ID GOES HERE>"; // This is a client name that needs to be unique (this you create)
    private static final String TOPICNAME = "bmrsTopic"; // This is the topic name
    private static final String SUBSCRIPTIONID = "<YOUR SUBSCRIPTION ID GOES HERE>"; // Each durable subscription needs an ID that is unique (this you create)

    // --- End of connection details

    private static final Logger LOGGER = LoggerFactory
        .getLogger(SubscriberRetry.class);

    private static SubscriberRetry consumer;
    private Connection connection;
    private Session session;
    private MessageConsumer messageConsumer;
```

BMRS API AND DATA PUSH USER GUIDE

```
private boolean transacted;

private boolean isRunning = false;

/**
 * @param args the command line arguments
 * @throws java.lang.InterruptedException
 */
public static void main(String[] args) throws InterruptedException {

    int retryCount = 20000;

    int count = 0;

    consumer = new SubscriberRetry();

    // This runs forever
    while (count < retryCount) {

        LOGGER.debug("Attempting connection. Count = " + count);

        try {

            consumer.run();

        } catch (NamingException | JMSEException ex) {

            LOGGER.error(ex.getLocalizedMessage());

            count++;

        } finally {
```

BMRS API AND DATA PUSH USER GUIDE

```
        LOGGER.debug("Shutting down");
    }
    Thread.sleep(1000);
}
}
```



```
public void run() throws NamingException, JMSException {
    isRunning = true;

    // create a Connection Factory
    ConnectionFactory factory = new ActiveMQConnectionFactory(APIKEY, APIKEY, URL);

    // create a Connection
    LOGGER.debug("Creating a connection");
    connection = factory.createConnection();
    connection.setClientID(CLIENTID);

    // create a Session
    LOGGER.debug("Creating a session");
    session = connection.createSession(transacted, Session.AUTO_ACKNOWLEDGE);

    // create the Topic from which messages will be received
```

BMRS API AND DATA PUSH USER GUIDE

```
LOGGER.debug("Creating the topic connection: " + TOPICNAME);

Topic topic = session.createTopic(TOPICNAME);

// Set up the message consumer
LOGGER.debug("Creating the consumer for: " + TOPICNAME);
messageConsumer = session.createDurableSubscriber(topic, SUBSCRIPTIONID);

// start the connection in order to receive messages
LOGGER.debug("Starting the connection");
connection.start();

while (isRunning) {
    LOGGER.debug("Waiting for message...");
    Message message = messageConsumer.receive(1000);
    if (message != null && message instanceof TextMessage) {
        TextMessage txtMsg = (TextMessage) message;
        LOGGER.debug("Received: " + txtMsg.getText());
    }
}

LOGGER.debug("Closing connection");
messageConsumer.close();
session.close();
```

BMRS API AND DATA PUSH USER GUIDE

```
connection.close();
```

11.3 Python Example (Stomp)

The following example uses the stomp.py library – see <https://github.com/jasonrbriggs/stomp.py>

```
import stomp
```

```
import time
```

```
class MyListener(stomp.ConnectionListener):
```

```
    def on_error(self, headers, message):
```

```
        print('received an error "%s" % message)
```

```
    def on_message(self, headers, message):
```

```
        for k,v in headers.iteritems():
```

```
            print('header: key %s , value %s' %(k,v))
```

```
        print('received a message "%s"' % message)
```

```
        with open("messages.log", "a") as logfile:
```

```
            logfile.write(message)
```

```
conn = stomp.Connection12(host_and_ports=[('api.bmreports.com', 61613)],use_ssl=True)
```

```
conn.set_listener("", MyListener())
```

```
conn.start()
```

```
conn.connect('YOUR API KEY HERE', 'YOUR API KEY HERE', True)
```

```
conn.subscribe(destination='/topic/bmrsTopic', ack='auto', id='CLIENT ID OF YOUR CHOICE HERE')
```

```
while conn.is_connected():
```

BMRS API AND DATA PUSH USER GUIDE

`time.sleep(1)`

12 Amendment History

Version	Date	Author	Reason
Version 0.1	12 November 2014	Zaahir Ghanty	First Draft for peer review
Version 0.2	12 December 2014	Stephen J. Thompson	Brought into alignment with 0.6 of the API specification
Version 0.3	12 December 2014	Zaahir Ghanty	Update following review
Version 0.4	28 April 2015	Zaahir Ghanty/Stephen J. Thompson	Update to include REST API for Phase 2 & Data Push Service
Version 0.5	18 May 2015	Zaahir Ghanty	Update following user feedback
Version 0.6	14 July 2015	Stephen J. Thompson	Update of API request method from POST to GET
Version 0.7	24 July 2015	Zaahir Ghanty/Stephen J. Thompson	Update of API URLs and Java examples for Data Push
Version 0.8	31 August 2015	Stephen J. Thompson	Updated the RESTful examples to use the GET verb. Added a checklist for users
Version 0.9	22 January 2016	Zaahir Ghanty	Updated to include REST API for Phase 3 and P305 Data
Version 0.10	22 April 2016	Zaahir Ghanty	Updated following user feedback Added message types for Data Push Service
Version 0.11	14 July 2016	Zaahir Ghanty	Housekeeping updates
Version 0.12	17 October 2016	Zaahir Ghanty	Housekeeping updates & Python working example for Data Push
Version 1.0	23 June 2017	Zaahir Ghanty	Updates for June 2017 BSC System release (BSC Modifications P321 ¹ and P329 ²)
Version 1.1	30 October 2017	Zaahir Ghanty	Updates for November 2017 BSC System Release (BSC Modification P336 ³) Inclusion of BIOMASS in API responses for FUELINSTHHCUR, FUELINST, FUELHH, FOU2T14D, UOU2T14D, FOU2T52W, UOU2T52W. No changes to API URIs
Version 2.0	11 November 2018	Stephen Francis	Updates for November 2018 BSC Systems Release (CP1503 ⁴ and CP1506 ⁵)
Version 2.1	5 July 2019	Stephen Francis	Updated B1610 API to Version 2 for improved reporting

¹ Publication of Trading Unit Delivery Mode

² Changes to REMIT inside information reporting

³ Fuel types on the BMRS

⁴ Changes to European Transparency Regulation Data

⁵ New Interconnector fuel type

BMRS API AND DATA PUSH USER GUIDE

Version 2.2	31 July 2019	Stephen Francis	Housekeeping updates
Version 3.0	18 December 2019	Stephen Francis	Updates for November 2019 BSC Systems Release (P344 TERRE and CP1517)
Version 3.1	1 July 2020	Stephen Francis	Updated B1610 API request details table to reference the optional NGC BM Unit ID; no functional change to the API