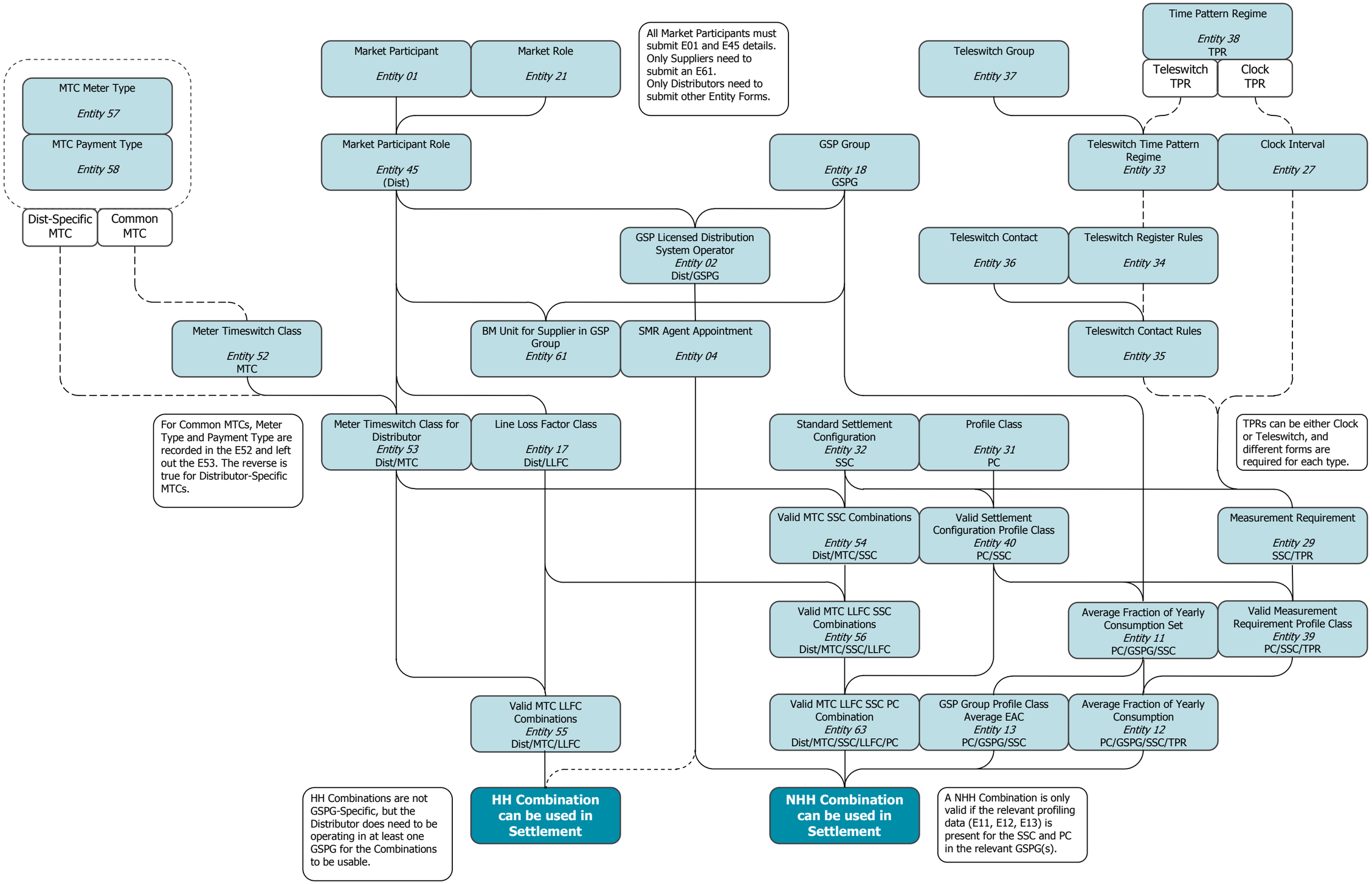
MTC Meter Type
Entity 57
MTC Payment Type
Entity 58
Dist-Specific MTC
Common MTC
Market Participant
Entity 01
Market Role
Entity 21
All Market Participants must submit E01 and E45 details. Only Suppliers need to submit an E61. Only Distributors need to submit other Entity Forms.
Teleswitch Group
Entity 37
Time Pattern Regime
Entity 38
TPR
Teleswitch TPR
Clock TPR
Market Participant Role
Entity 45
(Dist)
GSP Group
Entity 18
GSPG
Teleswitch Time Pattern Regime
Entity 33
Clock Interval
Entity 27
GSP Licensed Distribution System Operator
Entity 02
Dist/GSPG
Teleswitch Contact
Entity 36
Teleswitch Register Rules
Entity 34
Meter Timeswitch Class
Entity 52
MTC
BM Unit for Supplier in GSP Group
Entity 61
SMR Agent Appointment
Entity 04
Teleswitch Contact Rules
Entity 35
For Common MTCs, Meter Type and Payment Type are recorded in the E52 and left out the E53. The reverse is true for Distributor-Specific MTCs.
Meter Timeswitch Class for Distributor
Entity 53
Dist/MTC
Line Loss Factor Class
Entity 17
Dist/LLFC
Standard Settlement Configuration
Entity 32
SSC
Profile Class
Entity 31
PC
TPRs can be either Clock or Teleswitch, and different forms are required for each type.
Valid MTC SSC Combinations
Entity 54
Dist/MTC/SSC
Valid Settlement Configuration Profile Class
Entity 40
PC/SSC
Measurement Requirement
Entity 29
SSC/TPR
Valid MTC LLFC SSC Combinations
Entity 56
Dist/MTC/SSC/LLFC
Average Fraction of Yearly Consumption Set
Entity 11
PC/GSPG/SSC
Valid Measurement Requirement Profile Class
Entity 39
PC/SSC/TPR
Valid MTC LLFC Combinations
Entity 55
Dist/MTC/LLFC
Valid MTC LLFC SSC PC Combination
Entity 63
Dist/MTC/SSC/LLFC/PC
GSP Group Profile Class Average EAC
Entity 13
PC/GSPG/SSC
Average Fraction of Yearly Consumption
Entity 12
PC/GSPG/SSC/TPR
HH Combinations are not GSPG-Specific, but the Distributor does need to be operating in at least one GSPG for the Combinations to be usable.
HH Combination can be used in Settlement
NHH Combination can be used in Settlement
A NHH Combination is only valid if the relevant profiling data (E11, E12, E13) is present for the SSC and PC in the relevant GSPG(s).